Coat of Arms

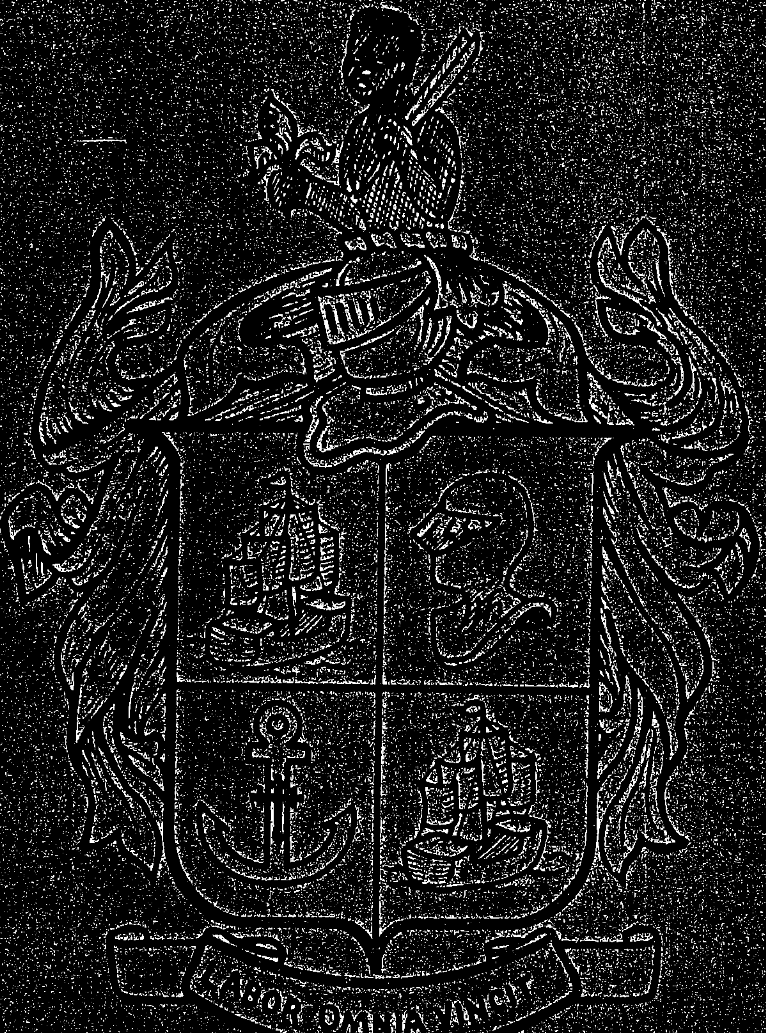

McNair

THE MCNAIR COAT OF ARMS

The Coat of Arms shown is a replica of the very early McNair Coat of Armor, handed down in the McNair family.

The possession of a Coat of Arms at the present date has nothing approaching the dignity attached to it in days of long ago By the use of a certain Coat of Arms, you assert your descent from a person to whom those arms were granted, confirmed or allowed.

The correct term for the whole emblazonment of a Coat of Arms is an "Acheivement". The Shield is the most important part of the acheivement, for on it are depicted the signs and emblems of the house to which it appertains. These emblems and the crest are believed to be the same as in ancient times, centuries ago.

In medieval times family mottoes are believed to have originated as battle cries. Every man fought.

The McNair family motto recorded with the Coat of Arms:

"LABOR OMNIA VINCIT"

The Surname "McNair" is believed to be associated with the Scotts, meaning, "Son of the Steward".

A common occurance is the variation in spelling of the same surname as McNair, McNeir, MacNair, etc.

Bearers of the old and distinguished name of McNair comprise a small fraction of the population in the United States of America today, there are a number who have established for it a significant place in history.

The Macneyr name was found on Documents as early as 1390. The Coat of Arms was given by King Robert Bruce to a Chieftain of the McNair's at the Battle of Bannockburn in 1314, might have been near the borders of Loch Lomond Scotland.

Many of the McNair's who came to America had children who spoke the Gailic Dialect, which was later called the Scottish Brogue by their descendents.

The McNair Clan was associated with the McNaughtons and the McFarlanes.

Above the shield and helmets on the Coat of Arms is the Crest which is described as:

"A demi negro holding a sugar cane over the dexter shoulder, and in the sinister hand a bunch of tobacco leaves all ppr. When translated the blazon also describes the original colors of the McNair Arms as it appered centuries ago." (According to Ancient Archive Record).

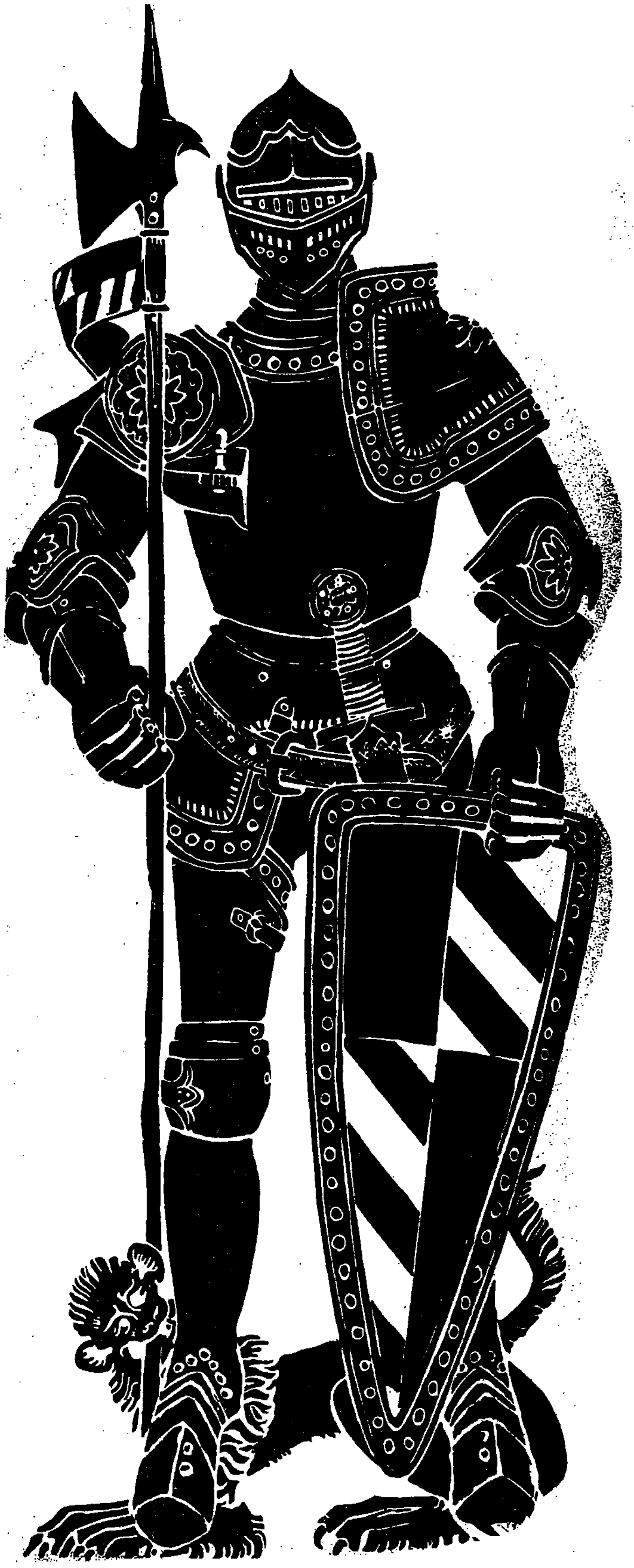

THE SUIT OF ARMOR

The Helm often had a dome shaped (Skull) top section in order to produce a glancing surface to deflect blow.

The most popular form of CREST was a fan shaped. often of painted parchment on a wooden or metal frame.

The viewing area, when the front plate (VISOR) was down was small enough to permit limited visibility, yet reject weapon thrusts. When not engaged in combat the visor was lifted or removed.

The air slots in the visor are called BREATHS.

The neck cover (GORGET) Was a series of curved plates tied together.

Body armor is described as "Paires De Plates" worn on the body and legs, strapped over chain mail, encircling the limb. The upper arm (PAULDRON) and lower arm (VAMBRACE) were curved plates articulated at the elbow with small cupped chaped plates (COUTERS), circular plates (RONDEL OR BESARGEW) are tied or riveted at the shoulders.

The BREAST PLATE was improved from a series of plates chained or riveted together to a formed single plate covering the whole chest. Some were tied or buckled across an open back, but some forms have lacing holes indicating some form of back defence.

The LANCE REST was only used in combat or tournament.

The hip defence was usually curved plates encircling the waist fastened at the sides, called the TASSET.

Curved pairs of plates served as leg harness, the upper leg (CUISSE) and about the lower leg (GREAVE.)

THE knee defence (Poleyn) was small circular side wings to protect the muscles inside the joint.

Plate covered shoes were foot defence, (SABATON).

Hand defence (Gauntlets) were used as cuffs and circling wrist plates, covering the fingers with over laping scales.

The (SHEILD) usually long, flattened top and a pointed bottom gave the user maximum visability while giving him maneuverability while on horse back.

Robert Hugh and Myrtle
Mitchell McNair

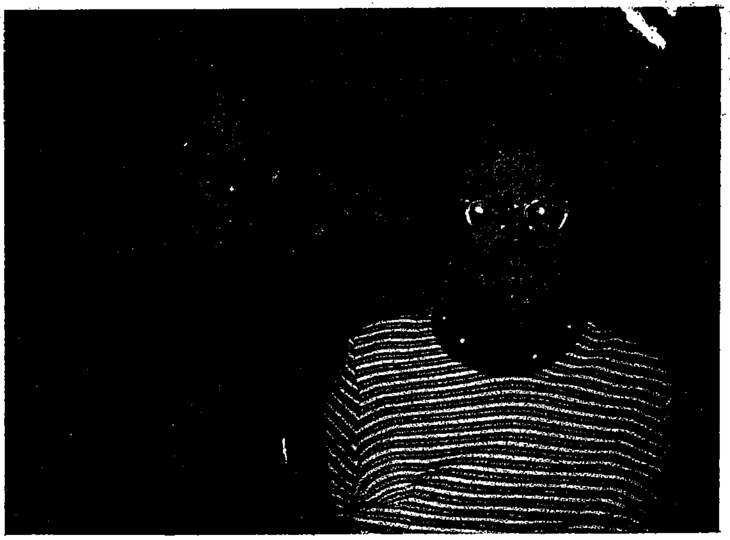

IN APPRECIATION

Myrtle Mitchell McNair began collecting "McNair History" some years ago. She has done research in several states, visted many cemeteries, court Houses, libaries, talked with hundreds of people and wrote hundreds of letters to secure this information.

Myrtle has made many personal sacrifices, spending many hours working on it when she wasn't physically able. Her dedication to the task of writing this McNair History was such that she went to night school to learn to type. She makes no claim of typing perfection, nor that the book is without error. She has checked and rechecked to make it as accurate as possible. Many have cooperated fully in trying to help, other have been less enthusiast, but their lack of enthusiasm did not stop her from moving forward with the project she set out to complete.

Myrtle has done a magnificent job and I want to express my personal appreciation for her dedication in collecting the material and making this book possible. Without her much of this information would have been lost to us forever.

I think I can speak for all the McNair's in saying, "Myrtle we appreciate you for all you have done in this research and from the depth of out hearts we thank you."

Ruth McNair Bonner

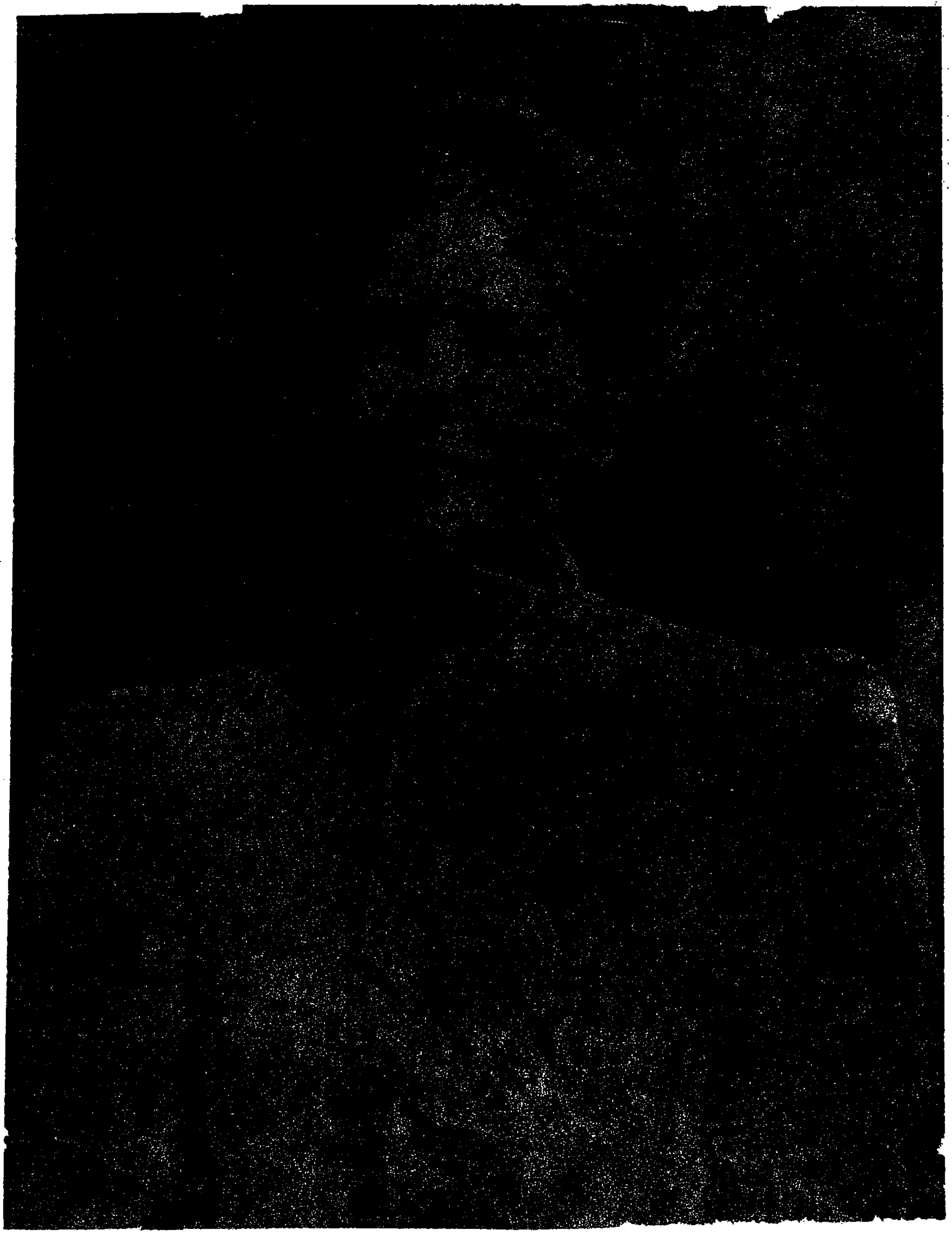

Lilly White McNair wife of
LaGette McNair

A Special thanks to Mrs.
Lilly White McNair for her
encouragement while writing
this McNair History.

A

RESEARCH REPORT

ON

JOHN MARTIN McNAIR

AND

HIS WIFE

MARY ANN HAMILL

ALSO

ALEXANDER McNAIR

AND

HIS WIFE

CHRISTINE MCDONALD

AND

ALLIED FAMILIES

MYRTLE McNAIR

	PAGE #
CONTENTS	1
ACKNOWLEDGEMENTS	2
PREFACE	3
EARLY WILLS	4,5,6
PROGENITORS	7--11
ESTATE SETTLEMENTS OF JOHN MCNAIR	11--13
DESCENDENTS OF JOHN MARTIN MCNAIR	14--94
DESCENDENTS OF JAMES DANIEL MCNAIR	14--49
DESCENDENTS OF JOHN THOMAS MCNAIR	50
DESCENDENTS OF SARAH ELLEN MCNAIR	50--60
DESCENDENTS OF WILLIAM MARTIN MCNAIR	60--73
DESCENDENTS OF MARY ARRIE MCNAIR EURE	74--78
DESCENDENTS OF ALBERT JACKSON MCNAIR	79--89
DESCENDENTS OF SAMUEL FRANKLIN MCNAIR	90--94
DESCENDENTS OF ALEXANDER MCNAIR	96--135
DESCENDENTS OF MACOLM D. MCNAIR	51-60,101-109
DESCENDENTS OF JAMES MONROE MCNAIR	110--119
DESCENDENTS OF HUGH D. MCNAIR	119--133
DESCENDENTS OF JAMES MCNAIR	123--126
DESCENDENTS OF JOHN MCNAIR	127--133
MISCELLANEOUS	134--137
CHERISHED FAMILY PICTURES	
INDEX	138--144
PAGE FOR ADDITIONAL FAMILY RECORDS	145
FIVE PAGES AT FRONT OF BOOK NOT #	

It is impossible to verify every word when documentary proof is not available. It has been most satisfying to note that as information has poured in from all parts of the nation, the different records have co-incided with amazing accuracy. It has pleased us immensely to watch it has fitted in so perfectly.

The untimely death of several when their children were in their early childhood is regretable. The hardships and courage they had to endure them, and their wonderful Pioneer Spirit are to be commended.

It is not the purpose here to delve the history of the family in the old world, but to try to establish authentic foundation for our heritage and of our children in these United States of America. Also to gather together in one Volume, the names and records of as many descendents of John Martin McNair who was born in Richmond County, Georgia and his wife Mary Ann Hamil born Upson County, Georgia and their Progenitors, and Alexander McNair born N. C. and his wife Christine McDonald born N. C.

Our early Ancestors were adventurous, plucky and courageous pioneers, such as were needed to develop the land in Leake and Neshoba County, Miss. Today their descendents are scattered through-out the land and are in some foreign countries. They are represented in alevery field of endeavor.

It is our earnest hope that this RESEARCH REPORT will fulfill a long felt desire to establish your lineal identity with greater accuracy and that it may provide moments of interest and pleasure for any and all who pursue these pages.

Dates, names and other information her-in presented have gone through rigerous checking, in an attempt to make sure it is just as it was sent to us. However in so large a collection of facts it is impossible for us to keep from making some errors. We humbly ask of you to forgive us our errors.

Our THANKS to all of the LOYAL ones who have helped us in shaping this family HISTORY as a RESEARCH REPORT. There were many of them who we were unable to contact. Again we say, Thank you from the bottom of our heart.

PREFACE

There are three main purposes for publishing this book: (1) to acquaint the descendents of John Martin McNair and Mary Ann Hamil McNair and of Alexander McNair and Christine McDonald McNair with each other, (2) to provide in so far as possible, an unbroken chain of genalogical and historical records for future generations, with the hope that they will keep the chain unbroken and pass this information on to their children, (3) and to always abide by the Biblical injunction to "Honor thy father and Mother that thy days may be long upon the land which the Lord thy God givest thee."

We have spent many long hours in compiling and arranging the materials for this book. Our task would have been much easier had we had access to similar compilations, and our records more complete. Interest in heraldy is increasing among people who have family pride.

This book is not fully indexed but in the back is an index of the family heads and their wives, with the page number where they appear. In each family group we have tried to list the names of each child and if married, to whom. Unmarried children and fathers and mothers (in-laws) are not indexed, some may be overlooked.

Some words may be abbreviated to save on the cost, such as md. for married, b for born, d for died, Cem. for Cemetery, bur. for buried. Some States and Counties are abbreviated, as well as days and months.

Every effort has been made to correct the errors, but failure to cooperate by some family members has prevented more complete records, also not having the correct address of all descendents we were unable to contact each one as we would have liked to. We do submit this to you for your approval.

We are proud of my McNair kin aren't you? It has been said that we can choose our friends but we can not choose our relatives We do not believe we could have chosen any finer kindred.

****

He did not leave himself without witness, for he did good and gave you from rains and fruitful seasons, satisfying your hearts with food and gladness.-- Acts 14-17.

Daniel McNair will dated March 9, 1811 Richmond Co. Ga. Recorded July 1, 1811.

"To all whom these presents shall come manifest," Greetings: Know ye that I, Daniel McNair, of the State and County aforesaid (Richmond County, State of Georgia) have this the ninth day of March one thousand eight hundred and eleven by this my last Will and Testament, disposeth of all and singular my real and personal proptery in manner and form as follows:

That is to say, I do give and bequeath unto my well beloved wife Elean, four negroes, namely Ben, Hannah, Lucky and Sarah, the land I now live on the stock of cattle, hogs and sheep, two geldings and one mare, plantation tools, two wagons, household and kitchen furniture.

I do give and bequeath unto my well beloved daughter, Harriet, one negro boy, namely, Sam.

I do give and bequeath unto my well beloved son James S. one negro boy, namely, David, and one sorrell gelding.

I do give and bequeath unto my well beloved children namely, Martin, Robert, Harriet, and James S. in Randolph County, containing two hundred two and one half acres to be equealy divided among them, and lastly, I do hereby appoint and ordain my well beloved wife Elean Martin, Executrex of this my last will and Testament. In witness where of, I have here unto set my hand and seal the day and date above written.

(Copy) Daniel McNair (Legal Seal)

Sealed, Signed and Acknowledged in the presence of James Tucker, Mary Whittaker and Mary McNair.

He may have given his children by his first wife a part earlier.

Will Book H, Page # 38, Columbia County, Georgia.

Will of Daniel McNeil
Reg. June 13, 1805
Columbia County, Ga.
In the Name of God, Amen.

I, Daniel McNeill, of the State and County, aforesaid, being of sound and perfect mind and memory, do make and publish this my last will and testament, in manner and form following, that is to say:

First, I give and bequeath unto my son Daniel McNeill, one bounty of land in Greene County, on Richmond Creek, containing 287½ acres, be the same more or less, and one iron pot-rack and no more, for him, his heirs and assigns fully to possess and enjoy.

Secondly, I give and bequeath unto my beloved wife, Sarah McNeil, all the balance of my estate, both real and personal, during her natural life. And after the death of my wife, Sarah McNeil, to be equealy divided between my children and grandchildren as follows:

I give and bequeath unto my son Jesse McNeil the sum of $214.28 and to my daughter, Sarah Reeve, I give and bequeath the sum of $214.28.

I give and bequeath unto my daughter, Ann Lastly(Leslie) the sum of $214,28, and further I give to my daughter, Aimy Youngblood the sum of $214.28, and further I give to my daughter Mary Robertson the sum of $214.28.

And further My Will that the sum of $214.28 be equealy divided among my grandchildren as follows, that is to say, Stephen Hogue, Jacob Hogue, William Hogue, Soloman Hogue, Cassandra Hogue and Polly Hogue.

And further my Will that the sum of $214.28 be equealy divided among my grandchildren as follows, that is to say between John Youngblood, Daniel Youngblood, Anna Youngblood, and Cathy Youngblood.

And it is my Will, that if there should be any property remaining after my children and grandchildren before mentioned shall have received their proportion, then the said balance is to be equealy distributed among my children and grandchildren, aggreeable to the proportion as is here-in before given each of

them, and it is my will further, that my grandchildren, Samuel McNair, Daniel McNair, John McNair and Anna McNair shall be entitled to an equeal portion with the rest of my children and grandchildren, before mentioned of the last mentioned balance of the property, if any should remain and not otherwise.

And I do hereby appoint my Son Jessie McNeil and John Reeve sole executors of this, My Last Will and Testament hereby revoking all former Wills by me made.

Signed, Sealed and Acknowledged in the presence of

William Drane
Wiley Olive

In witness where-of, I have unto set my hand and seal, this 23rd day of October 1804.

Daniel McNeil

Signed, Sealed and Acknowledged in the presence of

William Drane
Wiley Olive

Our Proven Progenitors
(Continued)

Daniel McNair born 1748 in Scotland, Came to America in 1773. Rev. Soldier Ga. Died 1811, Buired near son Martin McNair home, Blythe Georgia. Left a Will.
1st Marriage, Catherine McNeill
2nd Marriage, Elean Martin
Four children by each wife.

1. Samuel McNair, born 14 April 1774, died March 30,1841, Married his cousin Anna McNair, Died 1806-1807.
2 married Mary Miller, Oct.6,1807 born Jan. 26,1786, died Mary 23, 1863, Daughter of Jacob and Catherine (Malloy) Miller.
2. John McNair, a twin born 1775 Richmond Co. Ga. died 1852 Estate settled in Warren Co. Ga. 1853-1854, Naming heirs. Married Mary Luckie Aug. 1, 1804 Born 1780 S.C. died after 1860 Warren Co. Ga. U S. Census.
3. Daniel McNair, born 1775, Twin Married Ann Martin, Dec. 10, 1805 Richmond Co. Ga. He died 1834.
4. Anna McNair, born 1778 Married Andrew McDonald, son of John McDonald. He was an Ensign under Capt. Wilkins, Militia, Col. County Georgia.
5. Martin McNair, born 1876 Married Mary Donnely, Jeff Co. Ga., born 1878. In 1850 Census Richmond Co. Ga.
6. Robert McNair, born 1788, Died July 1862, Jefferson Co. Ga. Married Mary Darsey, 1812 Born 1789 (? 2 Married Mary Adams Feb. 28, 1830). House # 426 Warren Co. Ga. 1860 Census
7. Harriet McNair born about 1791, Warren Co. Married John Patterson, Oct. 11, 1816, Richmond Co., Ga. born
8. James S. McNair, Born, died Married Martha Fudge, Jan. 23 1815, Columbia Co. Ga. He supposedly drowned during the Civil War. His family then moved to Fla.

Thomas Leslie born 1726 Belfast Ireland, died 1770-1775, married Jane ? Their children:
1. Ann Leslie, born about 1752-3
2. Mart Leslie, born about 1754-5
3. Samuel Leslie, born about 1858. in Rev. War in Step-Father John Wiley Place.
4. William Leslie, born Nov. 25, 1862, Belfast Ireland, died Dec. 23, 1832 Oglethorpe Co. Married Sarah Wallace.
5. Thomas Leslie born 1860 Rev. Sol.
6. Jane Leslie, Born 1763

Our Proven Progentors.

Daniel McNeill, born about 1830, S. C. died 1804-1805 Revolutionery Soldier. His will signed Oct. 23, 1804. Probated June 18, 1805. Will Book Page 38, Col. Co Ga. Revolutionery War Records for Daniel McNeil, Sr. and Son Daniel McNeil, Jr. and on record in the Georgia Archives Atlanta, Ga. Daniel McNeil received a Headright Grant in Burke Co. Ga. 1767-1774. He was Register of Probate in Jefferson Co. Ga. in 1780, made from Burke Co. Between 1785 and 1787 he received a Headright in Richmond Co. Ga. In 1790-1800 he received a Headright in either Warren or Columbia Co. Ga. In 1788 hebought land in Greene Co. Ga. from Joseph Averett, which he left in his Will to Son Daniel McNeill, Jr. Daniel McNeil, Sr. was a witness to a deed of William Alexander and wife Jane to Thomas Alexander in Burke Co. Ga. on 5-2-1776.

Daniel McNeil married Sarah, Their Children

1. Daniel McNeil, Jr. Rev. Sol. Commodore in Navy
Born Died 10 children
Married Margaret Marshall in 1788 in Richmond Co. Ga.
2. Catherine McNeill, married Daniel McNair Re. Sol.4 Child.
3. Miss McNeill married Joshua Youngblood in Richmond Co. Ga. Four children.
4. Miss McNeill married William Hogue
Six known Children:
5. Sarah McNeill, born Died
1 married Daniel Monroe
2 married Mr. Glover
3 married Mr. John Reeve
6. Ann McNeill, 1 married Davis Ferral in 1785
2 married Hugh Lesly (or Lashly) in early 1800.
7. Amey McNeill, married Abraham Youngblood in 1787 in Richmond County, Georgia
8. Mary Mcneill married James Robertson.
9. Jessie McNeill married Nancy Kendrecks.

Living in Columbia County Georgia in 1822

Known Brothers born Scotland came to America.
John McNair, Tailor, Born About Married ?? and had one son, 3 daughters, Betsey, Mary, Janet.
Gilbert McNair McNair (on Militery Roster Ga. 1793)
Known Children: Anna McNair Married Samuel McNair
Mary McNair Daniel McNair
Daniel McNair Born 1748 Scotland came to America about 1773 married Catherine McNeill. He died 1811. Near Blythe, Ga. Revoluntionery Soldier

Our Proven Progenitors

William Leslie, Revolutionery, Soldier. Born Nov. 25, 1762 in Belfast Ireland. Died Dec. 23, 1832. He left a will in Oglethorpe Co. Ga. Married Sarah Wallace, Born Sept. 26, 1772, Died 1838 at the home of her son Dr. Peter Leslie.
Their Known Children:
1. Dr. Peter Leslie
2. Sarah Leslie, born 1802 in Oglethorpe Co. Georgia, Died after 1860 Census in Leake County, Miss.
1 married James Hamil, July 11, 1824, Oglethorpe, Co. Ga. Born Jan. 14, 1799, Died Dec. 12, 1836, Talbot Co. Ga.
2 married Elijah Horne Oct. 18, 1850, Talbot Co. Ga. He was born 1780, died after 1860 Census Leake Co. Miss Listed with Son E. B. Horne age 21 born Georgia

Children of James Hamil and Sarah (Leslie) Hamil
1. Mary Ann Hamil, born Oct. 25, 1825, Talbot Co. Ga. Died Oct. 12, 1893, Hattiesburg, Miss, Buried Forrest Co. Married John Martin McNair, April 6, 1843. Talbot Co. Ga. Born March 14, 1810 Warren Co. Ga., Died Dec. 17, 1872, Buried at Old Walnut Grove Cemetery, Leake Co. Miss. on land he deeded for a Church.
2. William J. Hamil, born Aug. 10, 1827, Talbot Co. Ga. died July 6, 1888, at Old Walnut Grove, Leake Co. Miss. Buried at Old Walnut Grove Methodists Cemetery of which he was a trustee. He is said to have been the first Postmaster at Old Walnut Grove Miss. The place was said to have been named after a place in Ga. called Walnut Grove. He was a soldier in 2nd Regiment Co. K. Miss. Cavalry After the death of his wife Mary Ann Smith in Talbot Co. Ga. and the death of two small children, he came on the wagon train in the fall of 1855 to Miss. bringing his small son Francis Marion Hamil born about 1850 who married Fannie Owens in 1872, Leake Co. Miss. William J. Hamill 2 married Martha J. Smith about 1858. She was the daughter of Mrs. Mary Smith, born Feb 27, 1818. Ga. died Feb. 11, 1901. Buried at Old Walnut Grove Cem.
Martha J. Hamil, born
Buried at Old Walnut Grove Cemetery, Leake Co. Miss.
3. Ann Eliz Hamil, born Dec. 7, 1829 Talbot Co. Ga. Near Talbotton, Ga. Died about 1880 in Talbot Co. Ga. Married James E Allen, Jan 9, 1851. Talbot Co. Ga. He was born 1828 Ga.
4. Frances Marion Hamil, born May 13, 1832 Tolbot Co. Ga. Died Dec. 13, 1890 Leake Co. Miss, Soldier C S A Md. Married Rebecca Greer Nov. 3, 1860 in Ga.

Rebecca Greer, born May 3, 1844, Ga. Died Sept 1915, Buried at Salem Presbyterian Cem. in Leake Co. Miss. Daughter of Alfred Greer and Elizabeth O'Neal who married in Troup Co. Ga. August 18, 1839. During the Civil War Frances Marion Hamill is said to have been taken a prisoner at Vicksburg, Miss. He was set free after taking the Amnesty Oath.
The same day that he was Captured at Vicksburg, Miss. His father in-law was taken prisoner at Gettysburg, and was first held a prisoner in a Church. He later died in Maryland near enough to the shore that he could hear the tide waters. He was said to have died from wounds.

5. Sarah Elizabeth Hamil, born March 31, 1834, Talbot, Co. Ga. Died Sept. 15, 1907. Buried at Harpersville, Miss. Scout, Co. Miss. Methodist Episcopal South. 1 md. Daniel Harkey, Jr., Nov. 1851, Ga. He was born in 1824 near Charlotte, N. C. died 1864 near Kosciusko Miss by Army deserters, while he was on the way home to visit his wife and five children. He was a Lieutenant in the Cavalry under Gen. Forrest, in the Civil war, C S A. He was a Trustee in the M. E. Church at Walnut Grove, Miss. A Schoolteacher, spoke several Languages and was considered a well educated man for his day. His parents could only speak the Dutch Language. Daniel Harkey was Justice of Peace in Leake Co. Miss. in 1860. He sold his land in Leake Co. and bought near Harperville, Miss., in Scott Co. where he taught School before the Civil War. He with four brothers started to the California Gold Rush in 1850 when he met and married Sarah Elizabeth Hamill. He carried his bride back to meet his parents. Then they tried to overtake his brothers who decided not to go on to California, and had stopped in Miss. One settled near Tupelo, Miss, one went on to Texas, One to Arkansas and one went to Missouri and settled there. His widow 2md. James Allen April 28, 1881, Scott Co. Miss. He was the son of Joseph and Elizabeth Allen, 1850 Census Tolbot County Georgia.

House #605	Allen Joseph	38 M	Farmer	Worth $1700,	B S C.
	Allen Elizabeth	39 F	Keepinghouse		B Ireland
	Allen James	21 M	Laborer		B S. C.
	Allen William	19 M			B, S. C.
	Allen John	17 M			B, S. C.
	Allen George	15 M			B. S. C.
	Allen Mary	13F			B. S. C.
	Allen Leonard	11 M			B. S. C.
	Allen Stephen	9 M			B. Ga.

6. Catherine Amanda Hamil, born Dec. 16, 1835, Talbot Co. Ga. died Feb. 19, 1844 (?) Unable to find positive proof. Amanda Hamil married John Fuston, Lived in Leake Co. Miss. Children Wesley, Emma, Aurelia, Dora, Cora, John, Jr. and Lillian.

Known Children of Mary Ann Hamil McNair's brothers & Sisters;
2. William J. Hamil Children:
By 1st Wife, Mary A. Smith
Two infants died in Ga.
Francis Marion Hamil Born Talbot Co. Ga.
Married Fannie Owen in Leake Co. Miss. Moved to Texas
By 2nd Wife Martha Smith
Ophelia Hamil born about 1860
James Hamil born about 1866
3. Ann Eliza Hamil married James Allen and stayed in Ga. No more information on her children.
4. Sarah Elizabeth Hamil born Ga. 1md. Daniel Harkey, Jr.
Their Children:
A. Laura Harkey born April 12, 1853, died Jan. 6, 1926, Buried at Harpersville, Scott Co. Miss., married James McCarty born May 5, 1850, died Dec. 10, 1900, 8 Children
B. William Davis Harkey born Nov. 16, 1854, died Dec. 6, 1939. Married Emmaline Milsaps born Fed. 17, 1858, died June 2, 1952 8 children.
C. John M. Harkey born March 15, 1858, died Nov. 4, 1891 married Cornelia Townsend born April 1, 1867, died Dec. 9, 1941. She was a cousin of both of L. M. Harkey's wives. Seven Children.
C Leonidas Monroe Harkey born 1862 Scott County Miss Died
1Md. Parris Elizabeth Townsend, Daughter of William Criswell Townsend, and Mary (Johnson) Townsend. 2 Children.
2Md Virginia Townsend (Sister of Parris Elizabeth) 6 Children
5. Francis Marion Hamil born May 13, 1832, Talbot Co. Ga. died Dec. 13, 1890 married Rebecca Greer born May 3, 1844 Ga. Died Sept. 1915. Buried Salem Cemetery in Leake Co. Miss. 9 Children.
A. Anna Elizabeth Hamil born Feb. 22, 1961, died Aug. 14, 1934. Md. Richard Matturson Stewart born Aug. 23, 1861, Died Oct.6 1911 Buried Salem Cemetery Leake Co. Miss. 4 Children
B. Alfred Hamil born July 14, 1862, Leake Co. Miss died Nov. 18 1938 married Cordelia Brantley born April 22, 1867 died April 23, 1950. 7 Children, Buried at Salem Cem. Scott Co. Miss.
C. W. Leon Hamil born Feb. 20, 1866 Died Dec. 15, 1891, Buried at Salem Cemetery in Leake Co. Miss.
D. Mollie Hamil born 1873, died in La.
1 Md. M. P. (Cade) Sanders born Nov. 14, 1844 died Jan. 22, 1924. Buried at Salem Cemetery in Leake Co. Miss.
E. Alonza Hamil born 1878 died
F. Cornelia Hamil born 1869 died with Cancer Nov. 30, 1940 Md George W. Baily born Nov. 4, 1868, died Feb. 19, 1938, 5 Child.
G. Gilbert L. Hamil born Jan. 20, 1888 died 1958 M Mollie Phillips

2. John McNair born about 1775, died about Jan. 1, 1853. Married Mary Luckie, Aug. 13, 1804. born about 1780 S. C. died after 1860 Census. In 1850 Census John McNair age 75, Mary Age 72, and Sarah Wren age 45, Jeptha Wren, laborer, age 17.

In 1860 Census Poke Hill Ga. House # 450, August 8, 1860.

John P. Baggett	43	Farmer born Ga.,	10 children listed
Elizabeth	43	born Ga.	
Mary McNair	81	born S. C.	

John and Mary McNair known Children: (may be more)

1. Daniel McNair, b Rec. in part $224.74, married Cynthia Westbrook July 10, 1841, Warren Co. Ga.
2. John Martin McNair born 1810, died Dec. 17, 1872., Married Mary Ann Hamill, April 6, 1843, Born Oct. 25, 1825, Ga. died Oct. 12, 1893 Hattiesburg, Miss Daughter of James Hamill and Sarah (Leslie) Hamill. Six Children Rec. $584.64 as his share.
3. Miss ? McNair married Mr. ? Smith, Their son Archibald Smith claimed and rec. a share as a heir rec. $549.55 as one of the heir
4. Peggy McNair Md Alfred Pervis April 26, 1826 Warren Co. Ga. Rec $554.23 as share in full.
5. Mary McNair md John F. Carson Rec. $522.454 Share.
6. S. R. McNair, Rec. $474.94 in full as share in John McNair Est.
7. Sarah Wren May have been a Daughter as Jeptha Wren rec. $5.00 in full

Mary McNair rec. $20.00 in part, could have been the wife of John McNair or a daughter-in-law. Sale was held Jan. 1, 1853, Warren Co. Ga. Book F., pp 200-201 and 325-326. Mary McNair was one of the largest Purchasers, along with D. L. McNair, Jeptha Wren, Samuel McDonald, Administer of the Est. was John P. Baggot.

Sale of John McNairs land was held Nov. 20, 1853. It was divided in four lots:

Lot # 1)	115 Acres,	Archibald Smith	$201.00
Lot # 2)	493 Acres,	Archibald Smith	$2,390.00
Lot # 3)	303 Acres,	A. Pervis	780.00
Lot # 4)	540 Acres,	John Baggot	600.00

Warren Co. Ga. Deed Book Y Page # 310, May 17, 1851.

John McNair, for $5.00 sells to Harrison Reese, James Rabun, Joel English, William Scruggs, and John B. Pervis, Trustees 3 acres where-on the Methodist Episcopal Church now stands, also the house, bounded by land of said John McNair.

In 1820 Census of Warren Co. Ga. John McNair head of house. Three sons and four daughters. Also he is in 1840 Census Warren Co. Ga.

Here is the Appraisement of the Estate of John McNair. Dated 1852. Sale held Jan. 1, 1853. Robert McNair and Sameul McNair were the Appraisors, Warren Co. Ga. Mary McNair was one of the largest Purchasers along with D. L. McNair, Jeptha Wren, Sameul McDonald.

40 Bushels Wheat	$35.00
Bay Horse	40.00
1 Threshing Machine	20.00
30 head of sheep	30.00
1 Gin	60.00
1 lot of tools	.50
1 Fan	5.00
7 head of cattle	25.00
12 head of hogs	27.00
1 old gin	2.50
1 lot of tools	3.00
1 lot of tools	5.00
1 Grindstone	1.00
Saddle, Bit and bridle	3.00
25 Pds. Wool	3.75
Leather & Sheepskin	4.00
1 lot guns	.75
1 lot cooking utensils	5.00
1 Safe and Table	2.00
Cupboard and plates	2.00
lot stoneware	. 75
Sundries	.50
1 corner cupboard and contents	4.00
Folding table	2.50
1 lot books	1.00
1 Spinning Wheel	2.25
1 lot Chairs	1.00
Table	1.00
Gun Shot bag	2.00
Steelyards	1.00
Side Saddle	7.00
Bedstead and Furn.	15.00
Bedstead and Furn.	15.00
1 Chest	1.50
1 Desk	1.00
Bed and Furniture	15.00
Clockreel	.50
Firedogs, shovel, tongs	.25
Flax Wheel	2.00
1 Yoke Oxen	25.00
Doubtful notes on Various People	$500.00
Cash on hand	40.00
Good Notes	83.69
Doubtful Notes	66.35

JOHN MARTIN MCNAIR

AND

HIS WIFE

MARY ANN HAMIL

AND

ALLIED FAMILIES.

Nothing has such power to broaden the mind as the ability to investigate systematically and truly all that comes under thy observation in life.

Marcus Aurelius, Meditation

FAMILY BIBLE RECORD

John Martin McNair born March 14, 1810, Warren Co. Ga. married Mary Ann Hamil, April 6, 1843, Talbotton, Talbot Co. Ga. Died December 17, 1872.

Mary Ann Hamil born Oct. 24, 1825, Talbot Co. Ga. Died Oct 2, 1894, Forrest Co. Miss. Their Childrens birthdate.

Amanda Jane McNair born April 30, 1844 Talbot Co. Ga.
James Daniel McNair born Oct. 28, 1845 Talbot Co. Ga.
John Thomas McNair born Dec. 1, 1848, Talbot Co. Ga.
Sarah Ellen McNair born July 10, 1850 Talbot Co. Ga.
Frances Antoinette McNair born July 23, 1853 Talbot Co.
William Martin McNair born March 14, 1855, Leake Co. Miss.
Robert Madison McNair born July 23, 1857, Leake Co. Miss.
Albert Jackson McNair born August 18, 1862 Leake Co. Miss.
Sameul Franklin McNair born Jan. 1, 1866, Leake Co. Miss.
Mary Arrie McNair born Aug. 18, 1859, Leake Co. Miss.

Marriages:
James Daniel McNair married Amanda Jane McBeth
John Thomas McNair married Sarah Ann Estes
Sarah Ellen McNair married Macolm D. McNair
Mary Arrie McNair married Wm. Bill Eure
William Martin McNair married Mary Frances Ferguson
Albert Jackson McNair married Ida Perry
James Daniel McNair married Sarah Bethany Rhinewald
Sameul Franklin McNair married Anliza Evergreen Clark
Albert Jackson McNair married Mary Florence Eure
Frances Antoinette McNair married Mr. White
Sarah Ellen McNair married George Hamil

Deaths:
Amanda Jane McNair died June 30, 1844, Talbot Co. Ga.
Robert Madison McNair died August 10, 1866, Leake Co.
John Martin McNair died Dec. 17, 1872.
Mary Ann McNair died Oct. 2, 1894 at Hattiesburg, Miss.
Amanda Jane McNair died Dec. 27, 1889, Neshoba Co. Miss.

John Martin McNair born March 14, 1810, Warren Co. Ga. Migrated to Leake Co. Miss. in 1853-1854. He settled in Old Walnut Grove Miss. He helped to organize and build a Methodist Church. In 1860 He and his wife Mary Ann Hamil McNair deeded four Acres of land for the use of the Church which had already been built. He died Dec. 17, 1872, buired at Old Walnut Grove Methodist Church, Cem. Leake Co. Miss.

Married Mary Ann Hamil April 6, 1843, Talbot Co. Ga., born Oct. 24, 1825 Talbot Co. Ga. Died Oct. 2, 1894 at the home of her son, Albert Jackson McNair in Hattiesburg, Miss., Buried in an old Cemetery next to the Railroad. Their Children:

1. Amanda Jane McNair born April 30, 1844, Talbot Co.Ga. Died June 30, 1844, Talbot Co. Ga.

2. James Daniel McNair born Oct. 28, 1845, Talbot Co.Ga. died March 20, 1918 at the home of his son Martin Odis McNair in Newton Co., Miss. Buried in Beech Springs Cemetery in Neshoba Co. Miss. 1 married Amanda Jane McBeth daughter of Archie McBeth and Jane McBeth. She was born Jan. 15, 1849, La. died Dec. 27, 1889, Neshoba Co. Miss.

2Md. Sarah Bethany Rhinewald in 1890 Daughter of John Rhinewald and Fannie (Tucker) Rhinewald, Born July 20, 1848.

3. John Thomas McNair born Dec. 1, 1848, Talbot Co. Ga. died in Texas, Married Sarah Ann Estes, Nov. 3, 1872, Daughter of James Estes.

4. Sarah Ellen McNair born July 10, 1850 Talbot Co. Ga died March 15, 1932. Neshoba Co. Miss., buried at the Linwood Baptist Church Cem., Neshoba Co. Miss., 1md Macolm D. McNair born Nov. 5, 1819, N. C. died 1907, Buried at Old Caroline Church Cemetery, Neshoba Co. Miss.

2 md. George Hamil A Second Cousin Schoolmate. Died and is buried at the Cemetery in Petal, Miss., Forrest Co. Miss. They moved to Petal to help her sister and brother-in-law who operated a Mercantile Store.

5. Frances Antoinette McNair born July 23, 1853, Talbot Co.Ga. died Nov. 28, 1924, Forrest Co. Miss. Buried at Hickory Grove Cemetery in Glendale near Hattiesburg, Miss. Married Mr. White a Store Keeper in 1884.

6. William Martin McNair born March 14, 1855, Leake Co. Miss., Died Dec. 6, 1929, Hattiesburg, Miss., Married Mary Frances Ferguson in July 1884. Both buried at the Hickory Grove Church Cemetery in the little town of Glendale near Hattiesburg, Miss.

7. Robert Madison McNair born July 23, 1857, Leake Co. Miss., died August 10, 1864. Buired at Old Walnut Grove in the old Methodist Cemetery, Leake Co., Miss.

8. Mary Arrie McNair born August 18, 1859 Leake Co., Miss., died November 4, 1901, Forrest Co. Miss., married William (Bill) Escourage Eure born 1847 died 1928. Both buried at the Hickory Grove Cemetery in Glendale near Hattiesburg, Miss. He was a Confederate Sol.

9. Albert Jackson McNair born Aug. 18, 1862, Leake Co. Miss., Died Jan. 29, 1940, Hattiesburg, Miss, 1md Ida Perry
2md. Florence Eure
Daughter of William E. Eure and his first wife.

10. Sameul Franklin McNair born Jan. 1, 1866, Leake Co. Miss died Jan. 1, 1919 Hattiesburg, Miss. just as the Sawmill whistles were blowing to welcome in the New Year.
Married Anliza Evergreen Clark born April 11, 1871 at Union, Miss., Newton Co. Miss. died July 18, 1958 Forrest Co. Miss. Buried at Oaklawn Cemetery in Hattiesburg, Miss.

On Tombstone of James Daniel McNair's second wife are these Words: Lord she was thine not mine. Thou hast done me no wrong. Born July 20, 1848 died Aug. 9, 1914. She was the daughter of John and Fannie (Tucker) Rhinewalt. She was the grand daughter of Josiah and Johanna.

Sarah Bethany Rhinewald born July 20, 1848, Leake Co. Miss. Died Aug. 9, 1914, buried Beech Springs Baptist Church Cem. Neshoba Co. Miss. Married James Daniel McNair Feb. 24, 1890 Book 1, Page 220, Leake County, Miss.

The father of Amanda Jane McBeth McNair, W. Archie McBeth born N. C. died April 17, 1880, Leake Co. Miss. Her sister, Eliza McBeth born April 15,1854, Leake Co. Miss. died Union Parrish La., Md. Robert J. Jennings, Oct. 7, 1884, by J. R. Willis, Minister of God. They soon moved to Union Parish, La.
Her Mother died about 1855-1858
Archie 2 Md.
Several Children:
John McBeth born 1860

On the Record of The Methodist Church: Hattiesburg.
Mrs. Jno. M. McNair (Mary A. Hamill)

Died at the residence of her son, A. J. McNair in Hattiesburg Mississippi on Oct. 2, 1894. Mrs. Mary Ann McNair age. 69 years.

The deceased was born in the State of Georgia Oct. 24, 1825, and emigrated with her husband J. M. McNair, Whom she married April 6, 1843. Moved to Mississippi and settled in what is now known as Walnut Grove Neighborhood in Leake Co. Miss.

She joined the Methodist Church in Tolbot Co. Ga. Professed religion and lived to exemplify before her children and grand-children the beauties of holiness. She had taken, also some of the Honorary Degrees of Free Masonry to which her sex are entitled It was a priviledge of this writer to be her Pastor once and with pleasure I re-call the upright walk and Godly Conversation of Sister McNair and her husband, who was a Class leader in the Methodist Church to the day of his death. He passed away before her some years ago.

Sister McNair maintained to the last hour, fidelity to the Church, of her choice and her trust in the Savior of the World. Often speaking to her children of her bright prospects beyond the grave.

She was complaining somewhat for a few days before her death, but was up and dined with the family on that day. She died suddenly a short time after dinner.

Peace be to the memory of this Mother of Israel, Translated from home on earth to mansion in the skies .

H. J. Harris
October 8, 1894
Hattiesburg, Miss.

Loveliest of lovely things are they,
On earth, that soonest pass away.
The rose that lives its little hour
Is prized beyond the sculptured flower.
Bryant--

Child # 2 of John Martin McNair and Mary Ann Hamil

James Daniel McNair born Oct. 29, 1946, Talbot Co. Ga., died March 20, 1918, Newton Co. Miss. at the home of his Son Martin Odis McNair. Laura Woolverton McNair was noted for her devotion and excellent care of her sick father-in-law. He was a Mason. Buried at Beech Springs Cemetery in Neshoba Co. Miss. beside his two wives who preceded him in death. In the past year new grave markers have been placed at the head of these three graves. Credit goes to Eula Jane McNair Kratzner and several other grand-children

He first married Amanda Jane McBeth 1872, Leake Co. Miss Born Jan. 15, 1849, Union Parish, La. Daughter of William Archie and Jane McBeth. Died Dec. 27, 1889.

He 2Md. Sarah Bethany Rhinewald, Feb. 1890, Born 1846, Leake Co. Miss. Daughter of JohnRhinewald and Fannie Mae (Tucker) Rhinewald. She was a excellent mother to her step-children. Died 1914.

James Daniel McNair and his sons operated a Grist Mill using water for power to grind the corn into meal. The mill belonged to John McNair their uncle, who had a big Mill Pond.

In those days corn bread was eaten by most people, as most people only ate biscuit on Sunday.

Amanda Jane McNair died of the "fever". She was improving and able to sit up on Christmas day, eating a dinner brought from the table of her Uncle John McBeth. She relapsed before night and died two days later.

James Daniel McNair enlisted at the begining of the Civil War and served in Lay's Regiment. He had his own horse and did considerable amount of Scouting. After the war was over he returned home on his horse and met a boy and spoke of the time of day. He had not seen his brother William Martin McNair since he rode away to war and the boy had grown so much they did not recognize one another.

James Daniel liked to tell of his War experiences to his oldest Grand-children. He told of a big battle in North Carolina when he was counted out, three to go into battle and one to stay with their mounts. As the Battle raged hotter, he grew more fearful and led the largest mule he had ever seen in front of him and the three horses, just as a Cannon Ball blowed the mule to pieces.

From a copy in James Daniel McNairs Bible.
"A Tribut of Respect To Mrs. J. D. McNair

In memory of Mrs. J. D. McNair, who was borned in Union Parish, La. and lived there until 5 years old, then moved to Carthage, Miss. resided there where her genial deportment won her many friends there as well as at Beech Springs in Neshoba County, Miss. where she left this life for that eternal home from where no one of a perfect spirit would desire to return. Such was the character of this living mother of eight children She was borned Jan. 15, 1849 and died Dec. 27, 1889. She was married Nov. 23, 1871 to J. D. McNair, and was a kind and consistant mother and a member of the Methodist Church for many years. She leaves a large family and friends to mourn her passing.

(She died of Typhoid Fever, and was able to sit up the day of Dec. 25, 1889 and ate Xmas dinner sent from the table of her Uncle John McBeth. Later in the day she relapsed and died on Dec. 27, 1889. She made one last request and that was for baby to never be whipped.

Tribute of Respect.

The committee appointed to draft resolutions expressive of the sense of Pleasant Hill Alliance No. 201 upon the death of Bro. Archie McBeth, who departed this life April 17, 1880. Report as follows:

Whereas death has entered our peaceful enclosure and removed from our midst our worthy Bro. Archie McBeth therefore it be resolved: that in the death of our brother we mourn the loss of a worthy member of our order: The community an honest and upright Citizen.

Resolved that while we deplore the loss of our worthy brother, still as members of Pleasant hill Alliance. We bow in humble submission to the will of him who doeth all things well, and may be bereaved ones feel this their loss is hiseternal gain.

Resolved: that we extend our sympathies to the bereaved family, commending them to the Will of our Heavenly Father.

Resolved: That these resolutions be spread on our minutes and that a copy be sent the family of the deceased, brother and also to the Dawn of Light and Carthagenian for publications.

J. C. McBeth
J. C. Watkins — Committee
J. H. Williams

Child # 2 of John Martin McNair and Mary Ann Hamil
James Daniel McNair and Amanda Jane McBeth's Children:
1. James Oscar McNair born Feb. 16, 1873, Leake Co., Miss.
Died Warren Co. Miss., May 2, 1952, Buried at Union, Miss.
Married Bertha Davidson, Sept. 13, 1896
Born Sept 6, 1876, Died Nov. 13, 1969 at Union Miss.
2. Lawerence Madison McNair born Sept 23, 1874, Leake Co.
Miss. died August 1, 1939 at Conehatta, Miss., Newton Co.
1 married Nancy Carline Hogan Nov. 6, 1902, Born Nov. 3,
1877 Erin Community Newton Co. Miss. Died Jan. 7, 1912. Both
buried Erin Cemetery Newton County, Miss. He 2md Callie Crimm
April 11, 1913, Born 1871, died 1947.
3. Andrew Curtis McNair born Sept 16, 1877 Leake Co. Died Aug.
29, 1967, Buried at Beech Springs Cemetery, Neshoba Co. Miss.
1Md. Annie Germany May 11, 1913, born Nov. 21, 1893, died
Jan. 18,1914. Buried at Beech Springs Cem. Neshoba Co. Miss.
He 2Md Margaret Emily "Maggie" McKee July 20,, Born Feb. 11,
1886, died Dec. 13, 1969 buried at Beech Springs Cemetery
Neshoba Co. Miss.
4. Martin Odis McNair born April 27, 1880 died Feb. 2, 1958
Buried Beech Springs Cemetery, Neshoba, Co., Miss.
Md. Laura Woolverton. Born Sept 30, 1883, Newton Co. Miss.
Daughter of Alfred and Johnie Ann (McKee) Woolverton.
5. Daniel Clarence McNair born Sept 8, 1882, died Feb. 2,1957
Baptist. Farmer. Twin of #6.
Md. Alma Waters, Dec. 14, 1908, born Jan 10, 1889, died
Daughter of Press and Ellen Waters.
6. Onie Myrtle McNair born Sept 8, 1882, Died July 12, 1966
Twin of #5, Buried Sebastopool, Miss, Married Albert M. Easom
Born August 5, 1877, died Feb. 2, 1945. Son of Messic Hezikiah
Easom and Carrie Davidson Easom.
7. Mary Lillie McNair born August 14, 1885, died Sat. Jan. 1,
1965 RF D. Grayson, La. Md. James Green Bassett, Jan. 13, 1905.
Born Jan 25, 1883, died Feb. 21, 1956 RFD Grayson, La. Both
Buried in Little Star Cemetery.
8.William Archie McNair born Jan 8, 1889 Died Feb. 7,1938,
Neshoba Co. Miss.
Md. Dona Leona Ingram Born Dec. 7, 1893,
Died Oct. 25, 1965, Daughter of Osborn and Neelie Cole Ingram.
Both buried at Beech Springs Cemetery.

1 Child of James Daniel and Amanda Jane McNair:
James Oscar McNair Md. Bertha Davidson Sept. 13, 1896. 2 Child.
1. Eula Jane McNair born Nov. 9, 1897, Lives in Union, Miss.
1Md. Andrew Luby, Dec. 18, 1919, Son of Thomas H. Luby, born in Tipperary Co. Ireland and brought to America at the age of 6 weeks, on account of the Potato Famine, and of Sarah Roberta Lewis, daughter of Wesley Lewis and M. Eliza McDonald.
Andrew Luby was born Jan. 16, 1900. Divorced. 2 Children
A. Reva Bertile Luby born Sept. 17, 1921, married Joseph F. Gilbert July ,1943, Forrest Co. Miss.
Born August 13, 1919 New Hampshire Died Warren Co. Miss. April 23, 1966 WWII Veteran, Catholic.
B. Marjorie E. Luby born May 2, 1923, Md. J. Jackson Carter March 6, 1943, WWII Veteran. Militery Career, Ret. Born in Heflin, Ala. March 6, 1920. Baptist, Car Salesman.

Eula Jane McNair 2md Luther Kratzer March 18, 1944 in Hattiesburg, Miss. Born July 19, 1902 in Penn. Son of Wm. H. Kratzer and Mary Jane Richelderfer Kratzer.

2. Infant son of J. O. and Bertha McNair died young.
Joseph F. and Reva Bertile Gilbert's Children,
Three Children:
A. James J. Gilbert born Sept. 3, 1946, Manchester N. H. in U. S. Navy.
B. Helen Gilbert born Oct 9, 1947 Manchester, New. H. married Kenneth K. Miller May 21, 1966 in St. Paul's Cathedral in Vicksburg, Miss.
A. Kristie Mai Miller born March 29, 1969

C. Catherine Ann Gilbert born Oct. 4, 1957 Warren Co. Miss.

Children of Eula Jane McNair and Andrew Luby.

A. Reva Bertile Luby born September 17, 1921, Married Joseph F. Gilbert, Jr. July 1943, Catholic, Born August 13, 1919 in New Hampshire, Son of Joseph F. Gilbert, Sr. and Catherine Ann - Gilbert. Live Vicksburg.
Died in Vicksburg, Miss. Warren Co. April 23, 1965
Buried in Warren County, Miss.
Veteran of WWII
Three Children
a. James J. Gilbert born Sept 3, 1946, in Manchester, N. H.
In U. S. Navy.

b. Helen Gilbert born Oct 9, 1947 in Manchester, New Hampshire
Live in Vicksburg, Miss.
Employee in Office of an Insurance Co.
Married Kenneth Knox Miller, May 21, 1966 in St. Paul's Cathedral in Vicksburg, Miss. He was in the U. S. Navy on leave. He was the son of Mr. and Mrs. Dallas Miller.
One child.

(a) Kristie Maia Miller born March 29, 1969 in Vicksburg, Miss. Warren, County.

c. Catherine Ann Gilbert born October 4, 1959 in Vicksburg, Miss. Warren
A student in High School in Vicksburg, Mississippi

B. Child of Eula Jane and Andrew Luby.
Marjorie Evabelia Luby, born May 2, 1923, Md. Jackson Carter.
Four Children.
A. Donald L. Carter, born Nov. 29, 1944, Hattiesburg, Miss.
Married Sandra Bageol, 1966 Boston Mass., Catholic.
Donald L. Carter in U. S. Navy, Submarine Duty.
Two Children:

(a) Cheryl Ann Carter Born April 5, 1967
(b) Travis Paul Carter born March 24, 1969

B. Johnnie Talmadge Carter, born Sept. 21, 1946 married Linda Fay Thornhill, 1967 born Saughter of Mr. and Mrs. John B. Thornhill of Vicksburg, Miss.
Two Children

(a) Angelo Darlene Carter, born Sept 6, 1968 oversea, while her father was stationed in Sicily.
(b) Gwendolyn Marie Carter, born Aug. 23, 1970 in Italy.

C. Jerry Wayne Carter, born Dec. 25, 1948, Hattiesburg, Miss.
Served in U. S. Navy. Married Frankie Lee Mixon, Nov. 7, 1969 Jackson, Miss. Born Daughter of Mr. and Mrs. Lee Roy Mixon of Jackson, Miss.

(a) Carter

D. Debra Lynn Carter, born April 12, 1955, Fort Smith Arkansas.

1880 U S Census, Newton County, Miss.
House # 192-181

Davidson, Z.	Age 35 M W Farmer	Born Ga. Both Par. B. Ga.
Davidson Emmie J.	Age 39 F Housekeeping	B Ala. Both Par. B. Ga.
Davidson Mary	Age 14 F Daughter	Born Ala.
Davidson Josiah L.	Age 8 M Son	Born Miss.
Davidson Albert F.	Age 6 M Son	Born Miss.
Davidson Bertha	Age 4 F Daughter	Born Miss.
Muriel, James L.	Age 23 M Laborer	Born Miss.

In 1918 Robert Hugh McNair aged about 14 worked as a farm laborer for $8.00 a month for his Uncle Oscar. He carried the money home to his father.

Proven Progenitors

1. Edward McNair born about 1650-1675
2. Neill McNair born about 1675-1690, Married Sallie McGil
Their youngest son, John McNair, born 1735 in the Parish of Kilkenny, in the Shire of Argyle, North Brittian .
1 Md. Jennet Smylie, Dec. 1763, Daughter of John Smylie.
She died in Scotland about 1769.
3. John McNair migrated from Argyleshire, Scotland in 1770 to N. C. with his son Rhoderick age 5 and daughter Betsey age 3
He 2nd. Md. Catherine Buie in 1772.
4. Rhoderick McNair born in 1764 in Scotland married Mary McGill born about 1773, died 1857. He died April 6, 1829.
5. Mary McNair born Dec. 31, 1803 N. C. Died Jan. 16, 1878 in Texas, near Riley Springs Texas. Md. Neill McDonald, born Sept. 18, 1803, N. C. died June 22, 1852, Neshoba Co. Miss. Buried at Old Caroline Presbyterian Church Cemetery, Neshoba County, Miss. Son of John and Margeret (McDougle) McDonald Grand-son of John McDonald, who died 1803, age 81.
6. Mary Eliza McDonald born Nov. 15, 1835, died 1900, Married Wesley Lewis born Feb. 18, 1835, Leake Co. Miss, died May 21, 1901, in Neshoba Co. Miss, Buried at Old Caroline Cemetery in Neshoba Co. Miss. She died and was buried at Riley Springs, Texas.
Their Oldest Daughter:
7. Sarah Roberta Lewis, born Jan. 1858, died June 30, 1914 Married Thomas Henry Luby, Jan. 3, 1878. He was born March March 15, 1847 in Tipperary County, Ireland, came to America age six weeks with his parents because of the Potato Famine. He died Jan. 26, 1937, Leake County Miss. Buried at Old Caroline Cemetery, Neshoba County, Miss.
Their youngest Son and child:
8. Andrew Luby born Jan 16, 1900 WWII Veteran. Mechanic
1Md. Eula Jane McNair, Ded. 18, 1919, daughter of James Oscar and Bertha (Davidson) McNair
She was born Nov. 19, 1897 (Divorced)
Two Daughters:
9. Reva Bertile Luby born Sept 17, 1921, and Marjorie E. Luby born May 2, 1923.
10. Children of # 9
11. Children of # 10 are the 11th known Generation of this line.

Child # 2 of James Daniel and Amanda Jane McNair.
Lawrence Madison McNair born Sept 23, 1874, Leake Co. Miss. Died August 1, 1939, Conehatta, Miss. Newton Co. Buried Erin Cumberland Presbyterian Church Cemetery, Newton Co. Miss. Mason Farmer, Blacksmith, Syrup Maker. 1Md. Nancy (Nannie) Caroline Hogan Nov. 6, 1902, Newton Co. Miss. Three Children:
2Md. Callie Crim April 13, 1913, born Feb. 9, 1871, died Jan. 30, 1947. Buried Erin Cemetery. No. Issue.

Children of Lawerence Madison McNair and Nancy Carol Hogan:

A. Robert Hugh McNair born Nov. 23, 1904, married Edna Myrtle Mitchell July 21, 1928 by Martin Luther White, Methodist Minister, at Methodist Parsonage, Lake, Miss. She was born Nov. 6, 1906 Conehatta, Miss. Daughter of Frank and Martha (McDonald) Mitchell. Methodist. Hugh Carpenter, Farmer.

B. Flora KC McNair born Oct. 27, 1907, Died Feb.14,1924 Conehatta, Miss. of Measles and Complications. Buried at Erin Cemetery.

C. Callie Caroline McNair born May 24, 1911, Newton Co. Miss., Married Albert Lewis May 23, 1931 Born Oct 13, 1901, Newton Co. Miss. Died Dec. 4, 1965 Son of S. T. and Martha Eliza (Clark) May. Grand-son of E. T. Clark and Mary Jane Myers, and of John May.

1880 U S Census Newton County, Miss.
House #

Hogan, Daniel R.	Age 27	Farmer B. Miss. Father B in Ala., Mother, Ireland
Hogan, Caroline	Age 20	F W Born Miss. Par. B. Ire.
Hogan, Ella	Age 5	F Daughter, born. Miss.
Hogan, Nancy C.	Age 3	F Daughter, born. Miss.
Hogan, Mary L.	Age 1	F Daughter, born Miss.
Willis, L. H.	Age 23	M Farm Laborer, Cousin
Willis, Robert D.	Age 21	M Farm Laborer, Cousin

1870 U. S. Census, Newton County, Miss.
House # 77, Page 332

Willis, William	Age 72 M W Farmer born Ireland Real Est Value $1750. per Propt. $500.	
Willis, Nancy	Age 35 F. Keep House,	born Ireland
Willis, Litty	Age 12 F. Daughter	born Miss.
Willis, Thomas	Age 10 M. Son	born Miss
Willis, Caroline	Age 9 F Daughter	born Miss.

Willis, Mary Elizabeth, age 5 F., Margaret Age 3

2 Lawerence Madison McNair and Nancy Carline Hogan

A. Robert Hugh McNair born Nov. 23, 1904 Newton County Miss. Lives in Decatur, Miss. Route 1.
Married Edna Myrtle Mitchell July 21, 1928 Methodist Parsonage in Lake Miss, by Rev. Martin Luther White. She was born Nov. 6, 1906 Conehatta, Miss., Newton Co. He is a retired Carpenter, and farmer.
Four Children:

a. Hughla Nanette McNair born July 23, 1930, Lake, Miss. Scott, Co., Baptist. Inspecter at a Factory. Attended E.C.J.C. Decatur, Miss. Won Trip to National 4H Club Congress, Chicago Illinois, in 1948 and $200. Scholarship from Kerr Mfg. Co.
Married Floyd Monroe Stamper, Jr. Sept 9, 1950 by Marshall Stamper, his uncle.
He was born Nov. 10, 1920, Newton Co. Miss., Son of F. M. Stamper, Sr. and Bertha Hinton Stamper. Grand-son of James S. Stamper and Mattie O. Willis, and of J. S. Hinton and Sarah Ezelle. Great grand-son of S. M. Hinton and Mary Ann Johnson Hinton, and of James Willis and Elizabeth Ponder. Great great grand-son of Elder Spencer Stamper and Sarah Simms. Great Grand son of Joel and Mary Stamper. Great great great grand-son Nathan Simms.

While he was stationed at Roosevelt Park in C. C. C. in 1938, a negro man came and reported that a Panthar had killed his small son enroute to school and that two more of his small children had disapeared recently. F. M. Jr. went out with the group hunting and killed a huge black panther the next day.

b. Robert Hugh McNair, Jr. born Jan 5, 1933, Conehatta, Miss. Graduate of Newton Co. Agricultrel High School attended E.C.J.C. one year. Retired from U. S. Navy as Sr. Chief in July 1971. Employed by Shell Oil Co. Lives in Brandon, Miss. Baptist., Md. Joanne Williams June 28, 1958 in Church in Daytona Beach, Fla. She was employed by an Insurance Co.

c. Mary Frances McNair born May 18, 1935, Decatur, Miss. Graduate of High School. Attended E.C.J.C. one summer . Married Robert Nelson Thomas July 21, 1953 in Wayne Co. Mich. He was born June 1931 Montgomery Co. N. C. Raised in the Masonic Home in N. C. Employed by Vickers in Jackson, Miss. Son of Willie Carson Thomas killed in Car Wreck., and Bertha Agnes Parsons who died when he was about 3.

D. James Douglas McNair born July 31, 1944 Newton Co. Miss. Lives in Cassadaga, Fla. Employed at Cape Kennedy. Married Mary Lynn Crawford March 24, 1963 in the Methodist Church at Decatur Miss. by Rev. Buford Dickinson.
Born Sept 26, 1946 Newton Co. Miss. Daughter of Joy Amos Crawford and Mary Lou (Cullom) Crawford. Grand-daughter of W. R. Crawford Sr., and Muriel O'Delia Rainer Crawford. Grand-daughter of Harvey B. D. Cullum and Parralee Eshee Cullum. Great grand-daughter of Wm. Crawford and Amanda Williamson and of D. B. Cullom and Marietta Bradley. Great grand-daughter of David B. Cullum and Martha E. Portes Cullom.GGreat Grand-daughter of Malichi P. Crawford and wife Stashi Crawford. G.Great grand-daughter of Elijah and Joanna Portes.

a. Children of Hughla (McNair) and Floyd M. Stamper, Jr.

(a)Sarah Evelyn Stamper born Oct 9, 1951 in Wayne Co. Michigan, Md. Richard Earl Brand at 6;30 P M Nov. 12 1971, by Rev. Fred Fowler, Baptist Minister. Son of Earl Brand and Mrs. Junie (Goforth) Brand

(b) Yancy Monroe Stamper born August 30, 1959, Rankin Co. Miss.
(c) Floyce Annette Stamper born Nov. 6, 1961 Hinds Co. Miss
(d) Robert Joseph Stamper born Dec. 23, 1963 Rankin Co Miss

1880 Census Newton Co. Miss. Dist # 1 House #

Stamper, Joel B.	Age 57	M W	Farmer	B Ga. Parents b Ga.
Stamper, Mary E.	Age 54	F	Keeping H.	b. S. C. Par.b S.C.
Stamper, James S.	Age 24	M	Son	b Miss.
Stamper Anna L.	Age 14	F	Dau.	b Miss.

House # 57-63

Willis, James	Age 50	M W	Farmer	b Ga.
Willia, Elizabeth	Age 43	F	Wife	b Ga., Parents b Ga.
Willis, Mattie	Age 18	F	Daughter	b Miss.
Willis, Mary A.	Age 16	F	Daughter	b Miss.
Willis, John M.	Age 13	M	Son	b Miss.
Willis, Eula M.	Age 4	F	Daughter	b Miss.

1880 Census Leake Co. Miss. House # 62-58

McDonald T. O.W.	Age 31	M W	Farmer	b Miss.
McDonald, Ann	Age 33	F	Wife	b Miss. Par.b. Ga.S. C.
McDonald, Owen	Age 5	M	Son	b Miss.
McDonald, Andrew	Age 3	M	Son	b Miss.
McDonald, Martha	Age 1	F.	Daughter	
Weems, William	Age 24	M	Brother	b Miss. Father b Ala.

Martha McDonald md. J. F. Mitchell, Jr. and are the parents of Mrs. R. H. McNair, Sr.

B. Robert Hugh McNair, Jr. and Joanne Williams Children:
Three Children:

(a) Robert Hugh McNair, 111 born June 2, 1961, Baptist
(b) Anita Lynn McNair, born May 20, 1963 in Fla. Baptist
(c) Nancy Joanne McNair, born May 23, 1965 Daytona Beach, Fla.

C. Robert Nelson Thomas, Son of Willie Carson Thomas and Bertha Agnes Parsons, Md Mary Frances McNair, July 21, 1953, Detroit, Michigan, Wayne Co.
Two Children:

(a) Frances Dawn Thomas, born July 31, 1954, Orlando, Fla.
(b) Olin Carson Thomas, born Sept. 1955, Newton Miss. Newton, County

D. James Douglas McNair, Md. Mary Lynn Crawford.
Their Children:

(a) James Douglas McNair, born May 18, 1964, died May 19, 1964, Buried at DeLand Fla.
(b) James David McNair, born Feb. 5, 1966, Adopted.
(c) Curtis Dale McNair, born March 10, 1967 DeLand, Fla.
(d) Infant daughter b and d August 1, 1968. Buried at De-Land Fla.
(e) Deanna Lynn McNair, born Jan. 25, 1970, Fla. Adopted

B. Flora KC McNair, born Oct. 27, 1907, Newton County, Miss. died Feb. 14, 1924, Conehatta, Miss of Measleas and complications. Buried Erin Cemetery.

1870 U S Census Newton County, Miss. (Came USA 1827)
House # 48-48
Willis, Elizabeth Age 79 F Real Est. $1000, P P $450.00
born Ireland
, Lewis Age 37 M Farmer born Alabama
Hogan, Eliza J. Age 16 F Grand daughter b Miss.

House # 80 Page 232 Newton Co. Miss. U. S. Census.
Hogan, Daniel Age 18, M Farmer Born Miss.
Mother b Ireland, Father b Ala.

Proven Progenitors

1. Sameul Davison born about 1795 Ireland, died Newton Co. Miss. Married Sallie in Ireland, born Ireland about 1795. Came to America on account of the Potato Famine. Their daughter:

2. Nancy Davison born about 1830 in Ireland, died and buried at Erin Cemetery, Newton Co. Miss. Married William Willis about 1856-1858, born 1898 in Ireland, died 1879 Newton Co. Miss. Their Daughter:

3. Caroline Willis born Jan. 1, 1859, Newton Co. Miss, died Oct. 21, 1902, buried at Erin Presbyterian Church, Cemetery. Married her cousin Robert Daniel Hogan, Oct. 31, 1874, born July 11, 1852 Newton Co. Miss. died April 19, 1899. Buried Erin Presbyterian Church Cemetery, Newton Co. Miss.

4. Nancy Caroline (Nannie) Hogan born Nov. 3, 1877, Newton Co. Miss. died Jan. 7, 1912 with Pneumonia and complications. Buried at Erin Presbyterian Church Cemetery in Newton Co. Miss. Married Lawerence Madison McNair.

5. Robert Hugh McNair, Sr. born Nov. 23, 1904 died Edna Myrtle Mitchell, July 21, 1928 by Rev. M. L. White.

Proven Progenitors.

1. Daniel Willis born Sept. 1, 1796 in County Antrim, Ireland Died 18-- Md. Elizabeth Chislm. Came to U. S. America 1827. She was born in 1800 in Co. Antrim Ireland. Died August 8, 1877, Newton Co. Miss.

2. Letitia (Nancy) Willis born Ireland, came to U S A at the age of 3 months, died about 1856-1858. Left 3 children. Married William (Billie) Hogan in 1850-1851, Died 1856.

3. Robert Daniel Hogan born July 11, 1852, died April 19, 1899. buried Erin Cem. Newton Co. Miss, Md his Cousin Caroline Willis born Jan. 1, 1859, died Oct. 21, 1902.

4. Nancy (Nannie)Caroline Hogan born Nov. 3, 1877 died Jan.7, 1912 Married Lawerence Madison McNair Nov. 6, 1902. He was born Sept. 23, 1874, died Aug. 1, 1939. Buried at Erin Cemetery.

4. Robert Hugh McNair born Nov. 23, 1904, Erin Community of Newton Co. Miss. Md. Edna Myrtle Mitchell July 21, 1929, born Nov. 6, 1906, Conehatta, Miss. Newton Co. Miss.

5. Robert Hugh McNair, Jr. born Jan 2, 193? Conehatta, Miss. Retired from U. S. Navy as Senior Cheif P. O. In July 1971. Md. Joanne Williams, June 28, 1958, Daytona Beach, Fla. Daughter of Hugh and Willie Belle (Ashley) Williams.

6. Robert Hugh McNair, 111 born June 2, 1961, Fla. Robert Hugh McNair worked at a Sawmill, when a lad at 50¢ a day, walking several miles to help the family.

B. Callie C. McNair May and Lewis May were married May 23, 1931 by Rev. R. N. Thomas of Philadelphia, Miss. Four Children:

a. Nancy Carline May born Feb. 27, 1932, Newton Co. Miss. Md. James Wallace Hollingsworth Feb. 5, 1947. He was born Feb. 23, 1928. Son of A. Bertrand Hollingsworth and Elmer (Gibbs) Hollingsworth. Grand-son of Dock Gibbs.

b. Lora Corrine May born Sept. 8, 1934, Newton Co. Miss. Md. Elsworth Jay Guidrey, Jr. Aug. 29, 1953, Scott Co. Miss. Born Feb. 25, 1928 La. Welder. Baptist. Live Michigan WWII

c. Miriam Louise May born Sept. 19, 1936, Newton Co. Miss. Md. J. T. Thrasher Aug. 26, 1955, Scott Co. Miss. WWII, Born Sept. 20, 1929, Scott Co. Miss. Son of Wm. and Mildred (Henderson) Thrasher. Building Contractor. Live Forest, Miss. R F D.

d. Betty Lou May born Sept. 17, 1941 Newton Co. Miss. Married Daniel Paul Wagner May 12, 1962 in St. Paul Catholic Church, Jackson, Miss. Live in Jackson, Miss. Veteran of Korean War. Son of Frank J. Wagner and wife Cecilia Zamazel Wagner. Grandson of Frank and Mary Anna Wagner, and of Frank Stephen Zamazel and Cecilia Adams Zamazel.

a. Children of James Wallace and Nancy Carlene (May) Hollingsworth
   (a) James Albert Hollingsworth born April 2, 1949, Newton Co. Miss. Lives in Houston, Texas.
   Md. Mrs. Phyllis Harrell Boyd Sept. 3, 1967 Rankin Co. Miss. Born Sept 17, 1948 Daughter of George Harrell and Senia Ainsworth Crossley Harrell, grand daughter of W. J. and Nell Wright.

b. Nancy Pauline Hollingsworth born Nov. 13, 1953 Scott Co. Miss. Married Ronnie Cates July 7, 1970.

(A) Children of James Albert and Phyllis Hollingsworth:
(a) 1. Valinda Renee Hollingsworth born May 14, 1968 Miss.
(b) 2. James Albert Hollingsworth, Jr. born December 16, 1970 Miss.

Ellsworth Jay and Lora Corrine Guidry Children: Three Sons:

(a) Gregory Wayne Guidry born Oct. 5, 1954 at Newton, Miss. Newton County.

(b) Cody Doyle Guidry born July 10, 1958

(c) Brady Rex Guidry born May 4, 1963, Scott Co. Miss.

J. T. and Miriam Louise Thrasher Child. Daughter

(a) Jeanie Valinda Thrasher, born June 15, 1956, Scott Co. Miss.

Daniel Paul and Betty Lou Wagner Children:
(a) Daniel Paul Wagner, Born Jan. 13, 1966
(b) Steven Frank Wagner, born June 17, 1967
(William Willis 2Md Nancy Davison)

1850 U S Census Newton County, Miss.
House # 553-553

Davison, Sameul	Age 55 M	Farmer	Born Ireland.
Davison Sally	Age 55 F		Born Ireland
Davison Nancy	Age 20F		" "
Davison Sally	Age 17 F		" "
Davison Alcy	Age 15 F		" "
Robert	Age 18 M	Laborer	" "
John	Age 28 M	"	" "
Mary	Age 35 F		" "
Margaret	Age 5 F		
Thomas	Age 1 M		Born Miss.

House # 560-565

Willis, William	Age 54 M	Farmer Real Estate $100.00
Mary	60 F	Physician Per. Propt. $100.00
		Both Born Ireland

Child # 3 of James Daniel and Amanda Jane McNair.

Andrew Curtis McNair, Sept. 16, 1877, Near Old Walnut Leake Co. Miss. Died August 29, 1967. Buried at Beech Springs Baptist Cemetery, Neshoba County Miss.

1 Md. Annie Germany, May 11, 1913, by W. J. Massengile, J. P. Newton County, Miss.

Born Nov. 21, 1893, died Jan. 18, 1914 from burns. She was the daughter of William and Lizzie (Holling) Germany. Buried at Beech Springs Baptist Cemetery, Neshoba County, Miss.

2Md Margeret (Maggie) Emily McKee, July 20, 1921, Neshoba Co. Miss. Born Feb. 11, 1886, died Dec. 13, 1969, Buried at Beech Springs Baptist Cemetery, Neshoba County, Miss.

Daughter of Tom B. McKee and Lucinda (Pinter) McKee, Grand-Daughter of John McKee and first Wife, Margeret McKee.

Two Children: Twins

1. Floyce McNair born Sept. 10, 1922
Married Robert Watkins, July 17, 1946
Born July 24, 1918
Methodist. Both employed by Midland Co. Union Miss.
No. Issue.

2. Floyd McNair, born Sept. 10, 1922 Vet. Korean War
Employed by V A Admn. Married Sue Langly, Aug. 4, 1951 in Jackson, Miss. Born Dec. 11, 1926
Daughter of James W. Langly and Eunice (Denning) Langly of Jackson, Miss. Grand-daughter of Mr. & Mrs. Brown of New York City, Two Children:
(1) Stephen Floyd McNair, born Sept. 27, 1961 at Gulfport Miss.
(2) Robert Allen McNair, born June 7, 1963, Salisbury, N. C.

1880 Census Newton County, Miss. House " 202-190

McKee	T. B.	Age	29	M W	Farmer,	Born	
	Lucinda	"	25	F	Wife	Born Ala.	
	Sallie	"	6	F	Dau.	Born Miss.	
	Alex	"	5	M	Son	Born Miss.	
	John	Age	3	M	Son	Born Miss.	
	Charles	"	1	M	Son	"	"

Other Children born after 1880 Census were:
Twins, Arthur and Oscar, Tom, Eliza, Emmie, Laura, Ethel and Margeret (Maggie) Emily McKee.

Child of James Daniel and Amanda Jane McNair:
Martin Odis McNair and Laura Woolverton, Three Children:

(1) Lois McNair, born Nov. 21, 1912, Died August 1, 1917. Buried Beech Springs, Cemetery, Neshoba Co. Miss.

(2) Howard McNair, born Aug. 20, 1914, Died June 23, 1917. Buried Beech Springs Cemetery, Neshoba County, Miss.

(3) Obey Clinton McNair, born July 28, 1918, Married Margerite Shows, Aug. 12, 1943 At Hattiesburg, Miss. Forest County. Daughter of K. D. and Elma (Boyce) Shows.

One Child:

Ronald Wayne McNair, born Jan. 1946 at Hattiesburg, Miss. Forrest County, Manager of a Store at McComb, Miss. Married Wilda Ree Gilmore, April 15, 1967, Born July 5, 1949. Daughter of Carl Rip and Lessie (Graham) Gilmore, Grand-daughter of William and Mary Gilmore.

1880 U S Census Leake County, Miss.
House # 250-257

McNair,	James Daniel	Age	34	M W	B. Ga. Parents Ga.
"	Janie	"	30	F	B. La. Parents N. C.
"	Oscar	"	7	M	B. Miss.
"	Lawerence	"	5	M	B. Miss.
"	Andrew	"	2	M	B. Miss.
"	Odis	"	1	M	" "
McBeth,	John	"	20	M	B. Miss.

1860 U S Census Leake County, Miss.
House #315-315
McNair, John M. Age 50 M W Blacksmith, Real Est. $30., Parents born Ga. Per. Prop. $1100. Born Ga. Parents born N. C.

McNair	Mary Ann	Age	35	F Keeping House	Born Ga.
"	James Daniel	"	13	M	" "
"	John T.	"	11	M	" "
"	Sarah E.	"	9	F	" "
"	Frances A.	"	7	F	" "
"	William M.	"	5	M	Born Miss.
"	Robert M.	"	3	M	" "
"	Mary A.	"	1	F	" "
Penal	James L.	"	45	M W Mechanic	Born S. C.

Per. Propt. $5000.

5 Daniel Clarence McNair, born Sept 8, 1882, died Feb. 2, 1957. Buried at Union Miss. Twin of Onie Myrtle Eason. Married Alma Waters, Dec. 14, 1908, Neshoba Co. Miss. Daughter Press and Ellen (Waters) Waters. Baptist. Born Jan. 10, 1889 died Aug. 29, 1963. Both buried at City Cemetery in Union, Miss. Newton Co. Miss. Three Children:

A. Banks McNair, born March 1, 1913, Neshoba Co. Miss. Md. Evelyn Reeves Nov. 25, 1932. Baptist. Born Aug. 7, 1913, Daughter Hiram M. and Ina C. Reeves.

B. Myrtle McNair born Dec. 16, 1918, Married Raymond Herrington, Baptist Minister Feb. 12, 1938. Born July 7, 1913. Son of Jimmy Herrington and Letty (Skinner) Herrington.

C. Irwin McNair, born April 12, 1927. Married Cannoy Ezelle Oct. 10, 1945, Son of Arquilla Ezelle and Bessie (Sefton) Ezelle. He was born Dec. 1, 1923 near Conehatta, Miss., Newton Co. Miss. Baptist. WWII U S Navy.

A. Children of Banks and Evelyn McNair:

A. Charles McNair born Aug. 28, 1933, Baptist, Honorable discharge from U S Navy. Employed V A Admn. Married Betty McMullin June 20, 1953, born Sept. 28, 1932, Newton Co. Miss. Daughter of Joe McMullin and Cora (Payne) McMullin, 4 Children:

(a) Randy Lavon McNair, born Sept. 13, 1955
(b) Debra Joyce McNair, born Nov. 3, 1960
(c) Barry Joe McNair, born May 25, 1965
(d) Timothy Lee McNair, born Jan. 27, 1967, Jackson Miss. Hinds County.

b. Ollie Fay McNair, born March 25, 1940 Newton Co. Miss. Baptist. Taught School. Marries Doyle Jones, June 1962 Union Miss., Born July 5, 1940. Son of J. C. Jones and Catherine L Beasley Jones. He is Veteran Korean War. 15 Months.

(a) Kevin Wayne Jones born Dec. 6, 1964
(b) Christopher Doyle Jones born Nov. 15, 1968
(c) Craig Banks Jones born Sept. 17, 1970 Hinds Co.

c. James Harold McNair born July 25, 1941 Newton Co. Miss. Employed by an Insurance Co. Married Linda Curtner Oct. 13, 1962 Daughter of Mr. and Mrs. Floyd Curtner of Natchez, Miss. Baptist. Born Oct. 13, 1944 Children

(a) Jennifer Lynn McNair, born August 17, 1968
(b) Jason Daniel McNair born April 3, 1971

All Three of Banks McNairs Children were married by their Uncle Rev. Raymond Herrington.

B. Rev. and Mrs. Raymond Herringtons Children

(a) Russell Herrington born Md. Annette Horton

Two Children: Russell Herrington, Jr.

(b) Herrington.

C. Children of Cannoy and Irwin Ezelle.

(a) Jerry Ezelle born Jan. 21, 1948, Served in Viet Nam War. Married Cathy Slayton Oct. 2, 1970. Daughter of A. L. Slayton. She was born Nov. 1951

(b) Ralph Ezelle born June 26, 1953, Married Judy Grant April 3, 1970. Daughter of William Fred and Frances Grant. Descendent of General Ulyssess Grant. She was born March 6, 1954.

Their children:

L.Kristie Cheryle Ezelle born Dec. 31, 1970.

(c) Edward Ezelle born March 9, 1955

1860 Census Leake County, Miss.

House # 790

Rhinewald, John	Age 60 M W Real Estate $150. P.P. $330. Born Germany	
Rhinewald, Fanny	Age 40 F Keeping House,	Born Cologne
" Harry H.	" 18 M Son	Born Miss.
" Josiah	" 16 M Son	" "
" Sarah B.	" 14 F Daughter	" "
" Nancy	" 12 F Daughter	" "

Sarah B. Rhinewald was 2nd wife of James Daniel McNair. She was said to have been a real mother to her step-children.

House 790

Horn, Elijah	Age 65 M W Real Est. $4000. P.P. $10,000. Born S. C.
Horn, Sarah	Age 52 F Born Ga.
Horn, Benjamen E.	Age 21 M Born Ga.

Benjamen E. Horn was a Soldier in the Civil War

Sarah Horn was the mother of Mary Ann Hamill McNair.

6 Child Onie Myrtle McNair born Sept. 8, 1882, Died July 12, 1966 at the Hospital in Philadelphia, Miss. Buried at Sebastopool Miss., Married Albert Messic Easom Dec. 11, 1901. Born August 6, 1877, Died Feb. 1946. He was the son of Messic Hezekiah Easom and Caroline (Davidson) Easom.

Five Children:

A. James Lewis Easom born Dec. 11, 1902, Newton Co. Miss. Married Gladys Nutt July 31, 1929, Born Nov. 28, 1906, Leake Co. Miss., Daughter of John Nutt and Geneva Augusta (Beard) Nutt

B. Mary Jeanette Easom born Aug. 31, 1905, Neshoba Co.Miss. Married Thomas Beatty (Tree-top) Murphree, Sept. 15, 1931, Retired School Teacher. They live at Seminary, Miss.

C. Marvin Easom born Nov. 30, 1907, Neshoba Co. Miss. Married Winnie Lois Davison Oct. 30, 1927, Born Sept. 2, 1908. Saleslady, Daughter of William "Billy" Davison and Anna (Thrash) Davison. Grand-daughter of Thomas J. Davison and Kizzie (Brunson) Davison. Great grand-daughter of Will L. Davison and Sallie (Davis) Davison.

D. Albert Guy Easom born June 3, 1910 Neshoba Co. Miss. Manufactories Lawn Mowers. Married Etoile Majure, Daughter of Clyde and Onie (King) Majure. Born Oct. 11, 1912.

E. Delia Myrtle Easom born June 6, 1920. Married Leonard Majure. Born Died Died in Car Wreck.
Son of Dr. Lane Majure and Leoda (Watkins) Majure.
Married V. J. Kirkhuff of Ada Okla.

1880 U S Census of Leake Co. Miss.
House # 281-313

Easom, M. H.		Age 46 M W Farmer Born Ga. Father born S. C. Mother born Ga.
Easom, Caroline		Age 36 F Wife Born Ga, Both Parents born Ga.
Easom, Mary		Age 18 Daughter
"	William	" 15 Son
"	Charley	Age 13 M Son
"	Thomas	" 11 M Son
"	Nancy	Age 9 F Daughter
"	Ida	" 7 F Daughter
"	Walter	" 5 M Son
"	Albert	" 2 M Son

A. Children of James Lewis and Gladys (Nutt) Easom.

a. Betty Jean Easom born Oct. 27, 1930 Starkville, Miss. died August 24, 1937 (Car Wreck)

b. James Lewis Easom born Dec. 3, 1933, Married Lillian Bruce Sharp June 24, 1962, born Oct. 30, 1936

c. Charles Howard Easom born July 13, 1939, Married Carolyn Lucile Cox Feb. 29, 1964, born Dec. 12, 1943.

Children of James Lewis and Lillian B. (Sharp) Easom:

(a) Katherine Evelyn Easom born Oct. 26, 1966

(b) Leigh Anne Easom born August 24, 1969

Children of Charles Howard and Carolyn L. (Cox) Easom:

(a) Caren Melinda Easom born April 24, 1969.

B. Mary Jane Easom born Aug. 31, 1905, Neshoba Co. Miss. Registered Nurse. Trained at Baptist Hospital in Jackson, Miss. Married Thomas Beatty Murphree Sept. 15, 1931, born June 16, 1903, B S Degree Miss. College, Masters Degree in School Administration from Miss. Southern, Hattiesburg, Miss. Lives in Seminery, Miss. Retired.

Three Children:

a. Dorothy Ann Murphree born Dec. 27, 1932, She has B S Degree in Home Econimics Education, Married Dr. Harlon B. Rogers, August 15, 1954. He has D.D.S.,Loyola University, New Orleans, La. B S Degree from Miss. Southern, Hattiesburg, Miss.

(a) Oba Thomas Rogers born Oct. 4, 1961

(b) Harlon Bernard Rogers born Oct. 2, 1964

(c) Douglas Taylor Rogers born May 15, 1969

(d) Joey Easom Rogers born Aug. 3, 1970

b. Rebecca "Becky" Murphree born Jan. 27, 1935, B S Degree Miss. College and Masters Degree in English, Miss. Southern College in Hattiesburg, Miss., Married Clifton L. Jordan Born Oct. 14, 1935, B S Degree University of Miss.

Two Children:

(a) Andy Jordan born August 10, 1964

(b) Mary Cindy Joradn born May 17, 1968

c. Thomas Beatty Murphree 11, born Sept. 3, 1944, B.S. Degree Miss. Southern College, Hattiesburg, Miss. D.D.S. Loyola Univ., New Orleans, La. Captain, Doctor. Sta. Fort Bragg, N. C. 364 Spear Dr. N. C. 28305. Married Nanette Hall Jan. 30, 1964 She has B. S. Degree from Miss. Southern College, Hattiesburg, Miss. Three Children:

(a) Thomas B. Murphree, 111 born Sept. 8, 1964
(b) Heather Mantess Murphree born Nov. 25, 1969
(c) Martin McKay Murphree born Oct. 8, 1971

C. Marvin Easom born Nov. 30, 1907 Neshoba Co. Miss. Died Dec. 15, 1971 Union Miss. Buried Prospect Baptist Church Cemetery, Newton Co. Miss. Lived Sebatopool, Miss., Employed by State Highway Dept. Former Merchant. Married Winnie Lois Easom Oct. 30, 1927. Three Children:

(a) Bobby Claud Easom born Sept. 25, 1930, Employed by State Highway Dept., Married Alexandra Ann Johnson Aug. 5, 1950. School Teacher, born Dec. 5, 1932, Daughter of High Eastland Johnson & Jewell (Phillips) Johnson.

(b) Billie Albert Easom born Aug. 25, 1933, Married Norma Janell Shepherd

(c) Carolyn Jean Easom born June 14, 1938, Married James "Jim" H. Watkins, Dec. 1, 1956, born Sept. 8, 1935, Son of S. L. and Clotie Watkins.

a. Children of Bobby Claud and Alexandra Ann Easom:

(a) Bobby Claud Easom, Jr. born June 16, 1961
(b) John Alvin Easom born Dec. 17, 1961

b. Children of Billie Albert and Norma Easom:

(a) William Easom born Jan. 30, 1956
(b) Debra Jean Easom born June 14, 1938

c. Children of Carolyn Jean Easom and James H. Watkins:
He is in Military Service, Veteran of Viet Nan War.
Two Children:

(a) Vicki Watkins born May 3, 1958
(b) Jack K. Watkins born July 8, 1961

D. Albert Guy Easom born June 3, 1910, Neshoba County, Miss.
Married Etoile Majure March 19, 1932
Four Children:

a. Mary Frances Easom born Feb. 2, 1910. School Teacher.
Married James Thomas McQueen Dec. 12, 1953. Born July 3, 1932.
A School Teacher

b. Barbara Louise Easom born July 19, 1937, Married William M.
Barnett June 14, 1959, Born July 30, 1933.

c. Albert Guy Easom, Jr. born Aug. 17, 1938, Married Sarah
Elizabeth Seay April 17, 1960. Born Feb. 24, 1940.

d. Gloria Etoile Easom born Aug. 15, 1939, Married Bob
Richardson Dec. 21, 1963, Born July 25, 1936
Son of and Mrs. Inez Richardson.

a. Children of Mary Frances and James Thomas McQueen, 1 Child:
(a) Craigg McQueen born

b. Children of Barbara Louise and William M. Barnett:
(a) Arden Barnett born
(b) Jerry Barnett born
(c) Jennifer Barnett born

c. Children of Albert Guy Easom, Jr. and Sarah Elizabeth (Seay)
Easom:
Two Children:
(a) Susan Easom born
(b) Ann D. Easom born

d. Gloria Etoile Easom Married Bob Richardson

E. Dr. Delia Myrtle Easom (Majure) Kirkhuff, One Child:
(a) Lynda Majure born
She is a Senior in College in Oklahoma, 1971-1972.

G. Mary Lillie McNair born Aug. 14, 1885 died Saturday Jan. 9, 1965 near Grayson, La. (Heart attack). Married James Green Bassett Jan. 25, 1905 Newton Co. Miss. B.C. Page 321. Born Jan. 25, 1883 Son of Floyd Bassett and Mollie Elizabeth Davidson. Grandson of Zack and Emily (McDow) Davidson. Both had fatal heart attacks and were found by their son Emril Cedel (Bud(Bassett. They are both buried in Little Star Cemetery about Six miles from Grayson, La.

He was a Blacksmith. Made furniture. Had a grist mill. His son, Emril Cedel (Bud) Bassett remembers going with his father when he traded a cow and a calf for the rock used in grinding corn into meal and chops.

The land for the Bassett School House and Church was Deeded to the County for a School and used for many years. Mary Lillie (McNair) Bassett left money in trust from the sale of her small home for interest to be used for the upkeep of both Little Star Cemetery and the Beech Springs Cemetery where her two babies were buried. Ten Children:

a. Infant died age five months with the Measles. Buried Beech Springs Cemetery, Neshoba Co. Miss.

b. Infant died about 1910 buried Beech Springs Cemetery Neshoba County, Miss.

c. Arleeta Bassett born Sept 13, 1913, Newton County, Miss. Married Arther McKee 1935 WWI Twin of Oscar McKee. Son of Tom McKee and Lucinda (Pinter) McKee. Grand-son of John and Martha (Jones) McKee, and of Elijah Phillip Pinter. Born 1801, died 1909. Came to America as a Stow-a-way on ship. Befriended by the cook while he was repairing the ship in Port, he was hidden in the kitchen. Arther said he thought the name was Ponder and changed to Pinter.

d. Mollie Jane Bassett born May 12, 1915, Newton Co. Miss. Married Clifford W. Patterson Oct. 30, 1937 by Rev. W. L. Pierce Born July 19, 1915.

e. Emril Cedel (Bud) Bassett born March 17, 1917, WWII Blacksmith. Runs a Grist Mill. Baptist. Married Carrie Dale Walters Oct. 27, 1945 by Rev. Guy Winstead, born Oct. 30, 1923 Morton, Scott Co. Miss. Daughter of Fount and Lona Mae (Palmer) Walters. Live in Grayson La. Rt.

f. Alfred Bassett born May 20, 1919 WWII Mechanic. Live Ala. 1Md. Edna No. Issue
2Md. Edna A school teacher No Issue

g. Leona Bassett born June 1, 1922 Newton Co. Married Julius Marten June 16, 1945 in La.

Julius Marten Born March 15, 1914

h. James Green Bassett born 1924 Newton Co. Miss. Married Louise M. Shelton born June 3, 1928 in La. Daughter of John Henry and Emma Anna (Eubanks) Shelton. James G. Bassett was a Veteran Of WWII.

Elaine Bassett born June 30, 1926 Newton County, Miss. Married Willie Perry Prestridge Dec. 7, 1946 by Rev. Elmer Douglas. Born Sept 7, 1918. Disabled Vet. WWII. Truck Farmer.

i. Donald Bassett born Sept 14, 1928, Newton Co. Miss. 1Md. Geneva ----- 2Md. Paula Dora Garrett, A. Nurse. Daughter of Mr. ----- and Mrs. Ruthie M. (Ward) Garrett.

1880 U S Census Neshoba Co. Miss.

House #74-74

McKee, John	Age	54	M	W Farmer Parents born Ireland	
McKee, Frances E.	"	34	F	Wife Born Ga. Parents b. N. C.	
" Johnie	"	17	M	Dau. born Miss.	
" Susan L.	"	10	F	Dau. born Miss.	school
" Laura	"	6	F	Dau. born Miss.	school
" James V.	"	1	M	Son " "	
Bassett, Floyd	"	22		Boarder born Miss.	

House #202-190

McKee, T. B.	Age	29	M	W Farmer born Miss.
" Lucinda	"	26	F	Wife born Ala. Father b Ireland
" Sallie	"	6	F	Dau born Miss.
" John	"	3	M	Son " "
" Alexander	"	5	M	Son " "
" Charles	"	1	M	Son " "

1860 Leake County, Miss. Census.

House 315-315

McNair John M.	Age	50	M	Blacksmith, R E. $30. P.P.$1100. Born Ga. Both Parents Ga.	
" Mary Ann	Age	35	F.	Housekeeping Born Ga.	
" James Daniel	"	13	M		born Ga.
" John T.	"	11	M		" "
" Sarah E.	"	9	F		" "
" Frances Antoinette		7	F		" "
" William M	Age	6	M		born Miss.
" Robert M.	"	3	M		" "
" Mary A.	"	1	F		" "

1880 U S Census Leake Co. Miss, House #250-257

McNair, James Daniel	Age	34	M	W	Born Ga. Both Parents Ga.
" Jane	"	30	F		Born La. Parents b N. C.
" Oscar	"	7	M		born Miss.

" Lawerence Age 5, Andrew Age 2, Odis Age 1, All born Miss. John McBet Age 20 Brother-in-law

Children of Arther McKee and Arletta (Bassett) McKee.
a. James Thomas McKee born Sept 29, 1936. Ser. U. S. Army
Married Betty Joe Boykin, Born August 3, 1940. Daughter of
Johnie Washington Boykin and Eugie (Williams) Boykin.
Four Children:
(a) James Micheal McKee born April 7, 1960
(b) Dalton Earl McKee born June 22, 1961
(c) Cynthis Lynn McKee born July 31, 1962
(d) Donald Arther McKee born Jan. 27, 1964
b. Charles McKee born March 13, 1938, Served in U. S. Army.
Married Leona Boykin born Sept 8, 1962. Daughter of Bennie
Boykin and Leetry (Bell) Boykin
Three Children:
(a) Melissa McKee born Oct. 1964
(b) Charles Nick McKee born Oct. 24, 1967
(c) Nancy Lanette McKee born April 16, 1971
C. Mary Lou McKee born Jan. 29, 1940, Married Covert Harrison
Son of R. S. (Molly) Harrison and Drucilla Harrison. Bro. Oleta
Boler, Dot Lammons, Jeanette, Jerry and Ramon Harrison,
Sylvia Webb.
Four Children:
(a) Robert A. Harrison born 1960
(b) Teresa Harrison born Nov. 1963
(c) Debra Harrison, born 1966
(d) Patricia Harrison Born Dec. 1969 Mobile, Ala.
d. Paul Lee McKee born Feb. 8, 1942. Served U. S. Army. Married
Shirley Jones, June 19, 1965. Daughter of Shirley Jones and
Sallie (Vance) Jones.
Two Children
Joseph Lee McKee born May 1969 died May 6, 1969
Martie Lee McKee born Nov. 10, 1971
e. Elaine McKee born Oct. 23, 1943, Married Ray C. Camp, Jr.
Dec. 25, 1965 (Divorced)
Two Children:
Christine Camille Camp, born Dec. 29, 1962
Catherine Eleane Camp born March 5, 1966
f. Edward McKee born July 2, 1946. Served In U. S. Army
Married Nancy Ricks, 1971
Born Daughter Roy Ricks & Audrey Thornton

Children of Mollie Jane (Basset) Patterson and Clifford Patterson

a. Howard Patterson born Dec. 20, 1938 in La., Married Pat Narrington, Dec. 11, 1965 in England.

b. Ora Mae Patterson born Oct. 17, 1940, Married J. W. Moore Sept. 1, 1961.

c. Kenneth R. Patterson, born April 27, 1944 died by drowning July 25, 1969. Married Charlotte Hatfield, May 28, 1966 One Child.

(a) Tammy Renee Patterson born March 17, 1968

d. Nancy C. Patterson born May 12, 1947, Married Kenneth Klahorne, July 23, 1965.

e. Iva Nell Patterson born May 12, 1947, Married Bobby Joe Gerod, July 4, 1965. Two Children:

(a) James Allen Gerod, born July 11, 1966

(b) Bryan Keith Gerod, born Sept. 12, 1970

Leona (Bassett) married Julias Marten. One Child.

a. Janice Laraye Marten born June 16, 1951 La. Married Oliver Ray Hollingshead, June 16, 1968. She was traveling to Ethiopia Africa when Plane was HiJacked.

One Child:

(a) Jeremy Todd Hollingshead born May 27, 1970 in Ethiopa, Africa.

This was the only grand-son in the Hollingshead family as there was a number of grand-daughters.

H. Children of James Green Bassett, Jr. and Louise M. (Shelton) Bassett.

a. Glenda Bassett, born July 7, 1949, 1Md PFC Cannoy Sistrunk April 17, 1969, Born 1946, died July 11, 1969 in Viet Nam War. Son or Mr. and Mrs. Norman Sistrunk. Glenda (Bassett) 2Md. Ivan Young, Jan. 1970 Live La.

(a) Angy Young born Nov. 16, 1970

b. Infant Bassett born and died April 26, 1951

c. Mary Lee Bassett born April 1, 1952. Married Mack Bay-Singer, Nov. 17, 1970. Son of Mr. and Mrs. Roy Baysinger.

d. Wayne Bassett born March 1, 1954

e. Alfred Ray Bassett born May 30, 1956

f. Edna Arleeta Bassett born May 30, 1958

g. Betty Louise Bassett born Oct. 17, 1960

h. Huey Lee Bassett born and died June 14, 1963

i. Freida Carol Bassett, born July 22, 1964

j. James Christopher Bassett, born May 3, 1970

I. Children of Willie Perry Prestridge and Elaine L. (Bassett) Prestridge:

a. Linda Prestridge, born Feb. 1949. Married Curtis Perot Oct. 24, 1964 Vet. Viet Nam War. Live at Kelly La. Own first Bed-stead made by her father J. G. Bassett a few years after he married. Also owns old Pictures of the McNair family which belonged to her grand-father, James Daniel McNair and were given to her mother, Mary Lillie McNair Bassett. Religon Penec.

a. Linda Prestridge born Feb. 1, 1949 Married Curtis Perot Oct. 24, 1964 Vet. VietNam war. Three Children:

(a) Kim Michele Perot born Oct. 31, 1965 and died.

(b) Wendy Charlene Perot born and died Nov. 2, 1966.

(c) Amanda Elaine Perot born Jan. 1970.

b. Sharon Prestredge born Jan 10, 19 ? Typist. Graduate of Caldwell Parish High School. Employed at Doctors Hospital, Shreveport, La. Also her sister.

c. Sandra Prestredge Dec. 29 1952 ?? Grad. Caldwell Parish

Children of Emril Cedel Bassett and Carrie Dale (Waters) Bassett.

(a) Dorothy Gayle Bassett, born Sept. 1, 1946. Married Jimmy Raiford Dortch Feb. 1, 1966. She graduated from Caldwell Parish High School in La. Two Children:

1(a) Carla Ilene Dortch born Oct. 30, 1968

2(b) James Raiford Dortch, Jr. born Oct. 7, 1969

(b) Joyce Maye Bassett born May 2, 1950. Married Jerry Wayne Price Aug. 3, 1968. She went to Germany to live while he was stationed there with the U S Army. She graduated from Caldwell Parish High in La.

(c) Larry Don Bassett born Feb. 20, 1952 Graduated from Caldwell Parish High School in 1970. Employed by the Georgia Pacific Company, Urania, La.

(d) Billy Lynn Bassett born June 13, 1953

(e) Mary Nell Bassett born August 7, 1955

(f) Twins, John Michael Bassett, born Dec. 10, 1958

(g) Twins, James Richard Bassett born Dec. 10, 1958

(h) Robert Miley Bassett born Dec. 15, 1961

1880 Census Newton County Miss.

House #

McKee	John	Age	54	M	W Farmer	Parents born Ireland	
"	Frances E.	Age	34	F	Wife Keeping House,	Father b Ga.	
"	Johnnie	"	17	F	Daughter	born Miss.	
"	Susan L. C.	"	10	F	Daughter at school	born Miss.	
"	Laura	"	6	F	Daughter at school	born Miss.	
"	James V.	"	1	M	Son	born Miss.	

Johnie McKee married Mr. woolverton and are the parents of Laura Woolverton McNair.

La. High School
(d) Catherine Prestredge born August 18, 1954.
J. Donald Bassett, born Sept 14, 1928. Disabled in WWII,
1Married Geneva (Divorced)
2Md. Paula Dora Garrett, A. Nurse born July 1, 1928. Daughter of L. Garrett and Ruthie (Ward) Garrett.
Two Children:
(a) Loretta Alya Bassett, born Feb. 18, 1955.
(b) James Albert Bassett, born May 10, 1964.
(8) William Archie McNair born Jan. 8, 1889, Leake Co. Miss. died Feb. 7, 1938, at the Philadelphia Hospital, Neshoba Co. Miss. Cause of death Spinal Meningitis. Funeral held Feb. 9, 1938 at Tabernacle (Pavillion) at Old Camp Ground where the Mt Zion Methodist Church now stands. Buried at Beech Springs Baptist Church Cemetery about a mile away in Neshoba Co. Miss. Married Dona Leonia Ingram 1912. Born Dec. 7, 1893, Died Oct. 25, 1965. The Daughter of Mr. Osborn Ingram and Neelie (Cole) Ingram. She was buried at Beech Springs Cemetery, Neshoba Co. Miss. besides her husband whom she lovingly called Mr. Archie.
Ten Children were born to this union:
a. Exie McNair born Aug. 27, 1913. House wife. Avon Repr. Married Joe Nick Evans Jan. 1932, born Dec. 15, 1909. Son of Green Evans and Rhoda (Boykin Evans.
One Child
Gwin Ingram Evans, born Dec. 25, 1932, Married Patty Ann Dunbar
One Child:
Steven Evans, born 1970
b. Nellie Olly McNair born Feb. 28, 1915, Married Hubert Ogletree, August 1, 1941. Born Sept. 1, 1912, died April 7, 1971. Buried in Texas. Son of Ab. Ogletree of Neshoba Co. Miss.
One Child:
Janice Fay Ogletree born May 18, 1947. Married William (Bill) Edward Bibb Jan. 1970. One child:
Micheal Shelton Bibb, born Jan. 22, 1971.
c. Josie Kate McNair born March 5, 1917, Neshoba Co. Miss. Married Albert B. Weeks, Jr. June 1935 Born

Son of Albert B. Weeks, Sr.
One Child:
(a) Albert B. Weeks, 111 born Jan. 30, 1944 Copiah Co. Miss. Air Force Viet Nam War. Married
d. Eva McNair born Aug. 19, 1921, died Oct. 13, 1922. Buried at Beech Springs Cemetery, Neshoba Co.Miss.
f. Ernest Loyd McNair born March 19, 1923, died WWII Married Frances King. Born They operate a Beauty Salon in Dallas Texas. Two Children:
(a) Vickie Lynn McNair born Nov. 30, 1955
(b) Bradley Scott McNair born June 24, 1960
g. Pauline Fay McNair born March 10, 1925. Married James Eric Jackson of Sturgis, Miss. Son of Jackson One Child:
(a) James Eric Jackson, Jr. born Jan 1, 1946 Married
h. Jim Mack McNair born May 31, 1926 Mechanic 1Md Georgia May. 2Md. Bobby Burlinson Live in Copiah Co. Miss.
Two Children:
(a) Jimmie D. McNair born 1952
(b) Jackie McNair born 1954
i. Charlotte Ann McNair born Jan. 31, 1933. Married Dayton Sanders 1954. Live in Leake Co. Miss. Own Old Sanders Farm in Freeney Community
Four Children:
(a) Gilbert Sanders born April 24, 1955 (b) Twin of (c)
(b) Twins. Paul Sanders born July 13, 1958 Rankin Co. Miss.
(c) " Mark Sanders born July 13, 1958 Rankin Co. Miss.
(d) David Sanders born May 22, 1961 Rankin Co. Miss.
j. Curtis McNair born May 16, 1934 Neshoba Co. Miss. Married Sue Emmons Dec. 24, 1955. Daughter of Rob. Emmons and Elsie (Williams) Emmons. Grand Daughter of Lee Williams and Appie (Carey) Williams. Three Children:
(a) Kathy McNair born
(b) Kevin McNair born
(c) Karen McNair born

k. Billie A. McNair born Dec. 6, 1936 Neshoba Co. Miss. Served four years in U. S. Army. Mason. Married Becky Townsend, Aug. 23, 1958 by Rev. R. A. Coulter, Baptist Minister. She teaches S. S. Class. Born Daughter of Percy and Allene (Sons) Townsend. Two Children:

(a) Joel Anthony McNair born July 16, 1960.

(b) Alton Terry McNair Born. Nov. 20, 1962.

James Daniel McNair was a lover of good riding horses. He always kept one are one good saddle horses that were good to pace or trot.

Many of his children and grandchildren were lovers of good riding horses. Some still ownsGood horses.

Oct. 8, 1894, Received of J. D. McNair $1,50 on subscription of "Dawn of Light" signed B.S.W. (Receipt owned by Robert Hugh McNair, Sr. Also some other receipts

Some Early Marriages in Leake County Miss.

McNair John T. and S. A. Estes Nov. 3,	1873	Book E.	Page 327
McNair, M. D.(R) ? and Mary McKay	1871	Book F.	Page 198
" Malcolm and Sarah Ellen McNair	1880	Book F.	Page 26
" Marry Arrie and W. E. Eure Sept 17,	1881	B.F.	Page 279
" J. D. and Sarah B. Rhinewalt Feb. 24,	1890	B. 1,	P. 234
" Arch and Lucy Daniels June 3,	1890	Book 1,	Page 234
" Wm. W. and Jannie Babb	1908	Book 4,	Page 498
" Andrew and Margeret Henderson		Book 4,	Page 460
Jennings Robert and Eliza McBeth, Sept 7,	1874,	B. F.	Page 461
Hamil F A and Cordelia Brantley	1889	Book F	Page 70
Hamil George and Sarah E. Hanson	1873	Book E	Page 216
" Amis and Hannah Floyd	1873	Book E.	Page 336
" F. M. and Fannie S. Owen	1873	Book E.	Page 214
" Mary Ann and Johnson Yates		Book C.	Page 46
" Lindsey and John Gale	1884	Book F,	Page 303

(Some places, Rhinewald spelled Rhinewalt).

Sarah Bethany Rhinewald father was John Rhinewald who was a stow-a-way on a ship to America. Her brother Josiah Rhinewald was in the Civil War and died of Yellow fever and was buried on a hill at Vicksburg, Miss. Her Grandparents were Johann and Joanna Rhinewald of Germany.

Child # 3 of John Martin McNair and Wife Mary Ann (Hamil McNair:

John Thomas McNair born Talbot County, Ga. Dec. 1, 1849. He moved to Texas about 1885. Married Sarah Ann Estes Nov. 3, 1873 Leake County, Miss. BookE, Page 327 Leake County Miss, Court House Record. Daughter of James Estes and his second wife Vonnie Lee. Sarah Ann Estes was born 1851 Leake Co. Miss.

Children born before 1880 Census in Leake County, Miss.

A. Otha McNair born about 1874

B. Ollie McNair born about 1877

C. Orlando McNair born about 1879 died 1881 buried in Old Walnut Grove Cemetery, Leake County, Miss.

In 1861 a Methodist Episcopal Church was built on the land of John Martin McNair and wife Mary Ann Hamil. On Dec. 17, 1860 John Martin McNair and wife Mary Ann deeded four acres of land to the Church and a Cemetery was started as a burial place for their loved ones, and for the community. They had been Church members in Ga. and felt a great need for a place of worship.

Trustees named at that time were, Robert R. Lindsey, John H. Barnett, Anderson Parker, Robert H. Jackson, Sameul Richmond, Benjamin Ratliff, William Coleman, Daniel Harkey, F. M. Hamil.

According to the oldest living member of the Church, the land was sold in 1970. The first Church was built in 1860 was used until a new one was erected in 1895. It was used until the early twenties when the Railroad was built about two miles away. Then a church was built there in the new Walnut Grove Miss. and the Congregation moved there to worship.

1. Sarah Ann Estes Known brothers and sisters:
2. Burke (Bunk) Estes born about 1853
3. Eliza Estes born about 1855
4. Hiram Estes born about 1858
5. Laurah Estes born about 1861

Sarah Ann Estes McNair was the Grand-daughter of John Glover Estes and wife Mary Atkinson Estes born Chester S. C., The great grand daughter of William Estes, Jr. and wife Elizabeth. Great, great, grand-daughter of Elisha and Mary Estes.

Great, Great, Great grand daughter of Abraham Estes and Barbara Estes both died in 1720 in Virginia.

4 Child of John Martin McNair and Mary Ann (Hamill) McNair:

Sarah Ellen McNair, born July 10, 1850 Tolbot County Ga. Died March 15, 1932 Neshoba Co. Miss., Buried at the Linwood Baptist Church Cemetery, Neshoba Co. Miss. 2 Md. George Hamil in 1910. 1Md. Macolm Daniel McNair 1880., Born Nov. 5, 1819 North Carolina, Died 1907 Neshoba Co. Came to Miss. and settled in Neshoba County in 1838-1839 near McDonald, Miss. He was a prosperous Cotton farmer.

He bought a 12 year old negro slave boy who lived with him many years named Aleck McNair. He married the daughter of a slave and raised 9 children. The youngest one was named Ned McNair WWI Veteran who lives at his daughter's home in Decatur, Miss. After the Civil war this family rented land from the McNair's then bought homes.

They had four children:

A. Ada Lou McNair born March 18, 1881, died Aug. 27, 1965. 1Md to Jim Johnson Gardner Oct. 5, 1899, Born---Died---- 1908 Texas. 2Md. Lawerence Lee Wages 1910.

B. Daniel Baker McNair born Aug. 17, 1883 Neshoba Co. Miss. Died Nov. 15, 1956. Married Ruby McNair July 12, 1908. Born Dec. 8, 1889, Died March 27, 1959.

C. Thomas Jackson McNair born 1885 Neshoba Co.Miss. 1Md Viola Walters 1913, Born March 6, 1896, Died July 4, 1959, Daughter of Press and Ellen (Walters) Walters. Thomas Jefferson McNair 2Md Mrs. Elma (Brown) Ladd in 1965. Born April 10, 1914 and died Oct. 13, 1970.

D. Infant Daughter died young.

Macolm McNair's brother Hugh died by his side at the Battle of Vicksburg, Miss. while fighting for the Confedercy. After the battle quited and the dead and wounded were being picked up, Macolm refused to allow his brother Hugh to be buried in a common grave without a box of some kind. He went to a nearby store and bought a wooden box and buried him. Hugh McNair was later re-buried in the National Military Cemetery, Vicksburg, Miss.

E. Ada Lou McNair born March 18,1881, died Aug. 27, 1965.
1Md Jim Johnson Gardner Oct. 5, 1899. Three Children of this Union

a. Floyd Goggins "Bunk" Gardner born Sept. 25, 1900, Died July 3, 1966. Buried at Cedar Hills Cemetery in Bessemer, Ala. Married Bernice Cole Deemer, Miss., Born--- Daughter of Calvin and Sallie Cole.

b. Vesta Gardner born July 24, 1902. Married Perry Kips Harrison July 4, 1923, Born--- Died Dec. 16, 1952. Buried near San Antonia, Texas. He was Entomologist at The Univ. of La. from 1932 to 1952.

c. Chassie Gardner born May 18, 1904. Married Charlie Beall May 8, 1920. Born Oct. 11, 1894, Died Aug. 7, 1965. He was buried in Valhalia Cemetery in Bessemer, Ala. He was employed in the office of Pullam Company in Bessemer, Ala. He was the Son of Reason Beall and Elizabeth (Rowe) Beall.

E. Children of Ada Lou McNair by her Second Marriage to Lawerence Lee Wages 1910. Born Died Buried
Three Children:

d. Orville Wages born 1911.He is employed by the Hercules Company in Ala., Married Pearl Burgess, born

e. Howard Wages born Married Pauline Hunnicut born--- Died Jan. 1, 1970 with Cancer.

One child born and died young.

f. Helen Grace Wages born Nov. 2, 1918, Married Selah Okcuogle in Turkey.

E. Ada Lou McNair born March 18, 1881 Neshoba Co. Died August 27, 1965, Bessemer, Ala. 1Md Jim Johnson Gardner, Oct. 5, 1899. Merchant. Died 1908 Buried near San Antonia, Texas.

Three Children:

a. Children of Floyd Goggins "Bunk" Gardner and Bernice (Cole) Gardner: Two Children:

(a) Jim Calvin Gardner born
Married Goldie

Two Children

1. (a) Jimmy Gardner
2. (b) Selah Gardner

(b) Betty Joe Gardner, Married Jeff Nutter

Two Children:

1. (a) Jason R. Nutter
2. (b) Chovis Nutter

b. Vesta Gardner and Perry Kips Harrison's Children:

Two Children:

(a) Floyd Perry Harrison born Oct. 18, 1927, Ph D. University Professor of Maryland. Married Betty Ruth Heard April 11, 1951. Baton Rouge, La. Three Children:

1.(a) Perry Kips Harrison born June 12, 1957
2.(b) Thomas Scott Harrison born May 28, 1959
3.(c) Annie Sue Harrison born Sept. 16, 1961

(b) Kenneth Ray Harrison born May 28, 1935. Educated at the University of La. Baton Rouge, La., District Manager of a Company, Married Peggy Reeves in La.

Three Children:

1(a) John Kips Harrison born June 8, 1957
2(b) Mike Ray Harrison born August 28, 1958
3(c) Shari Lynn Harrison born May 16, 1961

c. Children of Chassie Gardner and Charlie Beall.

c. Children of Chassie Gardner and Charlie Beall:
Two Children:
(a) Helen Beall born Nov. 18, 1921, Married Edward Beardman.
Two Children:
1.(a) Jerri Beardman born August 28, 1947. Married Jeff Page. Live in Columbus, Ga. He is employee of the Employment Office in Columbus, Ga.
Two Children:
1. Adrain Page
2. Timothy Page

(b) Jim Beall born Nov. 13, 1926. Married Carol Summers. He is a Retired Col. in the U S Air Force
One Child:
1.(a) Jennifer Beall

E. Ada Lou McNair Gardner 2 Md. Lawerence Lee Wages 1910.
Their Children:
d.a. Orville Wages, born----- Married Pearl Burgess Born---
(a) Joanne Wages, born---Married Jack Bunn, born---
Two Children
1.(a) Jay Bunn
2.(b) Bunn

(b) Jerry Wayne Wages born----Married Cathy. A Daughter
1.(a) Wages.

e.b. Helen Grace Wages born--- Married Selah Okcuoglee in Turkey, born---
Two Children
(a) Errol Ockcuoglee born
(b) Suzanne Ockcuoglee born

f. Howard Wages born---- Married Claudine Hunicut Born--- Died in 1970 with Cancer. 1 Child.

E. Daniel Baker McNair born Aug. 17, 1883, Neshoba Co. Miss. Died Nov. 15, 1956 Neshoba Co. Miss. Married Ruby McNair July 12, 1908 at the home of her Cousin Oscar and Bertha (Davidson McNair. They were first Cousins:

Their Children:

A. Gaines Durwood McNair born April 7, 1910. He is a Minister Married Myrtice Ruth Long; Two Children:

(a) Gaines Durwood McNair born Jan. 11, 1938. Married Joyce Silu, of San Pedro, California.

Four Children:

1.(a) La Fay Ruth McNair born July 8, 1958
2.(b) Fedric Gaines McNair born Aug. 17, 1960
3.(c) Aaron McNair born Jan. 31, 1963
4.(d) Timmy McNair born Aug. 11, 1966

(b) Ruby Jane McNair born Jan. 14, 1942. Married Robert Lane Cook; Two Children

1.(a) Deborah Lynn Cook born Nov. 18, 1962
2.(b) Dona Michelle Cook born Dec. 16, 1966

B. Alton Cecil McNair born March 8, 1913, Neshoba Co. Miss. Died July 19, 1935

C. William Adolph McNair born June 2, 1915, Neshoba Co. Miss. Died Sept. 1, 1917. Buried Linwood Miss.

D. Baker Frank McNair born Nov. 4, 1917 Neshoba Co. Miss. Married Mary Magdeline Ogletree 1937 Daughter of John Ogletree

Their Children on Next Page.

d. Children of Baker Frank McNair and Mary Magdeline (Ogletree) McNair:

(a) Mary Elizabeth McNair, born Dec. 2, 1938. Married Arthur Delano Rhodes, Born---Son of Mr. and Mrs. Garvis Rhodes.

Three Children:

1. Annette Rhodes born Jan. 10, 1957
2. Arthur Rhodes born Nov. 26, 1960
3. Amanda Rhodes, born Nov. 5, 1962

(b) Robert Daniel McNair born July 8, 1940. Married Velda Walker 1964, Born ----Daughter of Rev. and Mrs. Willard Walker; Two Children:

1. Bobby McNair born August 31, 1966
2. Franky McNair born May 22, 1970

(c) Ruth Helen McNair born Jan. 25, 1947, Jones Co. Miss. Married Thomas Conn Dec. 24, 1965 by Rev. W. H. Crotts. Born ---- Shipping Foreman, Garan, Inc. Son of J. E. Conn and Mrs. Inez (Chapman) Conn. One child

1. Thomas Conn, Jr. Born Feb. 25, 1967

(d) Esther Rebecca McNair born Oct. 21, 1948, Jones Co. Married Glenn Watkins, May 7, 1965, Born Sept. 17, 1945. Machine Operator Furn. Co., Son of J. D. Watkins and Mrs. Mildred Fay (Moody) Watkins. One Child:

1. Timothy Dale Watkins born July 13, 1971

(e) (Twin) Frank Ray McNair born Feb. 21, 1953, Graduated from High School in 1971.

(f) Jewel Kay McNair born Feb. 21, 1953, 1971 High School Graduate.

(g) Sarah Louise McNair born June 20, 1955

(h) Nancy Pauline McNair born Dec. 27, 1957.

e. Mary Ellen McNair born July 13, 1921, Neshoba Co. Miss.
1Md. Dexter Herren, 2nd Md. James Errington. One Child:

a. Linda Herren born Dec. 23, 1946, Married James Richard Martin June 12, 1964. Born April 2, 1941 Son of John Albert Martin and Ethel Jewel (Abernathy) Martin.

Two Children:

1.(a) Charles Todd Martin born March 19, 1967
2.(b) Susan Aresta Martin born Jan. 9, 1969

Mary Ellen (McNair) Herren 2Md. James Errington:

Malcolm D. McNair born Jan 11, 1920, died May 15, 1920

f. Carl Edward McNair born August 18, 1923. Married Mary Frances Willmon, Six Children:

(a) Carolyn Dianne McNair born and died Nov. 25, 1952.
(b) Son born and died Nov. 11, 1955
(c) John Carl McNair born August 2, 1957
(d) Infant son born and died Nov. 2, 1959
(e) Kathy Jane McNair born Aug. 27, 1955, Adopted 1962
(f) Jimmy Edward McNair born Dec. 23, 1959 Adopted 1962.

g. Ruth Annette McNair born Feb. 24, 1926. Married Berry Bonner, Jr. Dec. 24, 1954 born Aug. 22, 1927. Son of Berry Benjamin Bonner, Sr. and Claudine Bonner. One Son:

(a) Phillip Bonner born July 11, 1956
Adopted twin girls 1962, Judy & Jeannie born May 31, 1953

h. Esther Grace McNair born June 25, 1928. Married William Roy Lott Dec. 24, 1955. Four Children:

(a) Michael Wayne Lott, born Oct. 8, 1956
(b) Angela Joy Lott born Nov. 21, 1965
(c) Ramona Gay Lott born March 18, 1967
(d) Zelda Darlene Lott born March 19, 1969

i. Gladys Jewel McNair born July 13, 1931, Married Robert Richard Johnson: Four Children:

(a) Ricky Namun born Nov. 2, 1958 died Nov 3, 1958
(b) Jerry Lynn Johnson born Jan. 18, 1960, died April3, 1960
(c) Perry Ken Johnson born Jan. 18, 1960, Twin of Jerry
(d) Calvin Lynn Johnson born Sept. 13, 1969.

j. Sarah Frances McNair born Nov. 27, 1934. Married Asie Allen Upchurch; 3 Children:

(a) Cathy Renee Upchurch born Oct. 23, 1958
(b) Roger Wayne Upchurch born May 14, 1962
(c) Anita Carol Upchurch born Dec. 15, 1969

Sarah Ellen McNair 2md George Hamil, Jr. in 1908. He was born about 1848 in Ga. Died in Forrest County, Miss. Buried at Petal, Miss. in the City Cemetery. A Concrete slab covered his grave. The name was dim but according to the lady who showed us the grave believed it to have been in the same location as where he was buried. She remembered attending the funeral about 1914-16.

George Hamil, Jr. and family moved to Texas after the 1880 Census with his family. After the death of his wife about 1907 he returned to Leake Co. Miss. to visit relatives.

On being told that his second cousin, Sarah Ellen McNair was a Widow, he asked that he be carried to see her the next day. They spent the whole day talking together.

Two weeks later they were married. Since he had $600. and she had $400. they bought a piece of land in the little town of McDonald, Miss and built a house. It was a few miles south of where she lived on a farm.

They lived there a few years until after the death of their brother-in-law Mr. White who was a Storekeeper. Having no children his wife Frances Antoinette (McNair) White wrote to her sister offering them a good home and Mr. Hamil work in the Store helping to load feed and other supplies. (Mr. White may have had some children by a previous marriage). (I was unable to find his grave at Petal, Miss. Cemetery or at Hickory Grove Cemetery at Glendale, Miss. Forrest Co.).

After the death of Mr. George Hamil his widow Sarah Ellen McNair Hamil decided to return to Neshoba Co. Miss. and be with her Children.

She asked her boys, Daniel Baker McNair and Thomas Jackson McNair to bury her at Linwood Cemetery and not take her to Old Caroline Cemetery about 15 Miles away.

C. Thomas Jackson McNair born 1885 Neshoba Co.Miss.
1Md Viola Walters 1913. Daughter of Press and Ellen (Walters) Walters, born March 5, 1896 and died Oct. 13, 1960 Neshoba Co. Miss. Buried Linwood Baptist Church Cemetery, Linwood, Miss. Eight Children:
2Md Mrs. Elma (Brown) Ladd 1965, born April 10, 1914, died Oct. 13, 1960. No. Issue.
Children of Thomas Jackson and Viola Walters:

a. Zexra McNair born--- Married John Ellis Kimbrough, Son of Rev. John Kimbrough No. Issue. They were foster parents to several children:

b. Hubert McNair born---Married Zela Mae Sharp 1942, Book Q Page 99, Neshoba Co. Miss., Daughter of Starkie Ollie Sharp and Nancy Evelyn (Graves) Sharp. Two Children:
(a) Eric McNair born
(b) Wayne McNair born

c. Adelle McNair born April 30, 1924. Twin of R. L. McNair. Baptist. Factory Employee. Married Norma Jean Sharp 1946, Book R, Page 250, Neshoba County, Miss. Two Children:
(a) Deborah McNair born Feb. 8, 1958
(b) Shelia McNair born April 16, 1960

d. R. L. McNair born April 30, 1924. Twin of Adelle McNair Married Ida Ruth Worrell born One Child
(a) Billy Gene McNair born May 7, 1950, Lauderdale Co. Miss.

e. William Malcolm McNair born 1Md Loretta Collins, 1947, Book S, Page 75. Neshoba County, Miss. One Child:
(a) Paula McNair born
He 2Md Ruby N. Williams.

h. James Majure McNair, born April 21, 1938, died June 29, 1963. Died while helping install A T V Antenna. Married Lizzie Collins 1958, Book V, Page 335 in Neshoba Co. Miss. She was born May 31, 1931. She married James Randolph Robertson Jan. 11, 1964. James Majure McNair buried at Linwood Baptist Church Cemetery Neshoba Co. Miss.

i. Morris McNair born----- Single, Militery Career.

a. James Ellis Kimbrough and Zexra (McNair) Kimbrough kept a foster child in their home for many years.

(a) Mary Ann. She married Jamie Earl (Buddy) Holmes in 1962. Son of Jim and Evelyn (Allen) Holmes. Their Children
Theresa Ann Holmes born July 3, 1963
Jeannie Lee Holmes born Dec. 16, 1967
James Ellis Holmes born Oct. 8, 1967, died April 2, 1971.

****

What if your yard be narrow?......
What if your gate be small?.......
There is a Guest whose coming.......
Will glorify it all.......... Joyce Kilmer

****

There is a tide
In the affairs of men
Which taken at its flood
Leads on to fortune...... Shakespeare

****

1870 Census Leake County, Miss.
House # 27-27

Hamil	George	Age	30	M	W	Farmer Real Est $600. P.P. $500.
"	Mary	"	25	F		Keeping House Born Ga.
"	Joel	"	7	M		
"	Alice	"	8	F		David 10/12 M

6. William Martin McNair born March 14, 1855, Leake Co. Miss. Died Dec. 6, 1929, Forrest Co. Miss., Buried at Hickory Grove Cemetery, Glendale, near Hattiesburg, Miss. He helped conduct the Election in Leake Co. Miss. Nov.3,1884. He was a canidate for Justice of Peace in the August Election 1884 of Leake Co. Miss., Married Mary Frances Ferguson July 1884. Twin of Martha F. Ferguson, born Feb. 8, 1850, died July 22, 1902 at Hattiesburg Miss. Daughter of R. F. Ferguson, born about 1825 in North Carolina and Martha Ferguson born about 1831 in Miss. Grand Daughter of Angus Ferguson born 1798 in Scotland and Martha Ferguson born 1805 in N. C.
William Martin McNair moved his family to Forrest Co. Miss. in an Ox Wagon pulled by two oxen. Their Children:

A. Vesta McNair born June 1885 Leake Co. Miss., died March 3, 1958 Hattiesburg, Miss. Buried Hattiesburg. Married James Lindsey Roseberry, born May 14, 1880, Stonewall, Miss. Died Jan 26, 1954. Buried in Hattiesburg Miss. He was a Minister of Assembly of God Church. He owned and operated Roseberry Piano Co. in Hattiesburg Miss. Don of Charlie Roseberry who was a Confederate Soldier and of Augusta Steinwinder Wabbington. They had Seven Children:

a. Infant Son Stillborn

b. Infant Girl Stillborn

C. James Loyd Roseberry, born May 12, 1907 in Marianna, La. Married Norma L. Bennette, July 10, 1927 by Rev. Estis of Bogalusa, La. Born Jan. 6, 1909, Bogalusa, La., Daughter of Frank Bennett. He is a Baptist, 32nd. D. Mason Shriner. Associated with Roseberry Piano Co. as a Partner and a Partner of Blue Gables Motel in Hattiesburg, Miss. One Son: Associated with Roseberry Piano Co.

c.(a) Robert Loyd Roseberry born June 10, 1928 Hattiesburg, Miss. Master Mason, Korean War. Married Norma Jean Brinky Dec. 17, 1949. Catholic. Born in Hattiesburg, Miss. They both attended Southern College at Hattiesburg. Three Children:

(a) Robbin Roseberry born April 25, 1955. A girl scout. Born in Lauderdale Co. Miss. Meridian.

(b) Rebecca Roseberry born Dec. 14, 1956. A girl Scout. Born in Meridian, Miss. Lauderdale Co. Miss.

(c) Robert Loyd Roseberry, born Oct. 7, 1961 in Hattiesburg, Miss. A Boy Scout.

d. Herbert Earl Roseberry, born Sept. 27, 1909, Hattiesburg Miss. Married Doris Elizabeth Pace Nov. 27, 1930. Born Aug. 2, 1907 Florence, Miss. Baptist. He is a 32d Degree Mason Shriner in Tenn. Associate of Roseberry Piano Co. and of Blue Gables Motel, Hattiesburg, Miss. Three Children:

d. Herbert Earl Roseberry, born Sept. 27, 1909, Hattiesburg Miss. Associate of Roseberry Piano Co. and of Blue Gables Motel in Hattiesburg, Miss. He is a 32nd Degree Mason and a Shriner in Tenn. Baptist, Married Doris Elizabeth Pace Nov. 27, 1930. She was born Aug. 2, 1907 in Florence, Miss. Two Children:

(a) Alice Earline Roseberry born Oct. 7, 1930, in Hattiesburg Miss. She is a Graduate of Miss. College, Clinton, Miss. with a Masters Degree. School Teacher in Hattiesburg, Miss. Baptist

(b) James Alfred Roseberry born Jan. 24, 1934, Hattiesburg, Miss. Master Mason. College Graduate. Associate of the Roseberry Piano Co. and Blue Gables Motel in Hattiesburg, Miss. Baptist: Married Marcia Elizabeth Thigpen, June 15, 1958. Born Jan. 3, 1937, Graduate of Miss. Southern College. A Music Teacher at Lucedale, Miss. Three Children:

Marsha Melinda Roseberry, born April 27, 1959
Rachel Elizabeth Roseberry born Feb. 21, 1962
James Lindsey Roseberry born Dec. 8, 1965
All Three Children born in Hattiesburg, Miss.

e. Mary Elizabeth Roseberry born May 5, 1913, Hattiesburg, Miss. Baptist: 1Md. Robert Earl Reed, Feb. 3, 1934 by Rev. Robert Jessup. Born Aug. 21, 1913, Brookhaven, Miss. Died March 20, 1945. Son of Lon Patterson Reed and Lily (Moore) Reed. He owned & operated No-D-Lay Cleaners in Hattiesburg, Miss. One Son: She 2Md Sam R. West May 11, 1947. He was born Jan 13, 1913 in Sturgis, Miss. Veteran WWII. Owner and Operator of West Trailer Park and Sales, Hattiesburg, Miss. Son of Richard West and Jennie (Patterson) West. They were married by Rev. A. C. Parker Assembly of God Church of Petal, Miss. One Son:
Children:

(a) Robert Jerry Reed, born Nov. 25, 1934, Hattiesburg, Miss. Owner of Jerry's Self Service Laundry in Hattiesburg, Miss. Assemble of God.

(b) James Richard (Ricky) West, born Nov. 30, 1953 in Hattiesburg, Miss. He is employed by Quigley Moore Funeral Home Hattiesburg, Miss.

f. Lorena Grace Roseberry born Nov 9, 1915, Hattiesburg, Miss. Married Dumas L. Smith by Rev. W. L. Kinsey. Born Oct. 30, 1914 Poplarville, Miss. Baptist: Veteran WWII. Attended University of Southern College. Associated with Roseberry Piano Co. and Blue Gables Motel. No Issue

g. Hazel Adelle Roseberry born April 16, 1926, Bogalusa.

Loyd Roseberry was born in Marysville, La. on May 12, 1907. The Son of James (Jim) Lindsey Roseberry and Vesta McNair Roseberry.

The Roseberry's family returned to their home city, Hattiesburg Miss. when Loyd was just a few months old. He grew up and received his education in the Schools of Hattiesburg and Petal, Miss.

He entered the business world at quite an early age as newsboy and later found great challenge and pleasure in other business ventures before entering the Piano business with his Parents.

In 1926 he met and married Norma Bennett July 10, 1927 in Bogalusia, La. They have one son Robert (Bob) Loyd Roseberry.

In 1955 without saying anything to anyone he qualified to be a Canidate for Coroner of Forrest County, Miss. Without asking for one single vote: Without having the first Card printed: without any advertising of any kind, he received more votes than any other Canidate seeking any Office in Forrest County. He was later re-elected without any opposition.

For many years he served as Master of Ceremonies of an early morning Gospel Program on the Radio. He had many listeners through-out South Mississippi and elsewhere.

Lloyd Roseberry has served as a Trustee of Evangel College, as a member of the Christian Business Men's Committee. (Internationel). Served as a Board Member of the Salvation Army. He is a Christian Layman. He and his wife attend The First Baptist Church of Hattiesburg, Miss.

He is a member of the Breakfast Optimist Club, Member of the National Association of Music Merchants, Member of The Hattiesburg Chamber of Commerce. A Mason and a Shriner.

The Senior Member of the Roseberry Music House is a top notch Salesman. Lloyd has many, many friends and each day new ones are added for he has a genuine love for people which endears him to the hearts of all.

By Mrs. Lorena Roseberry Smith, His Sister:

TRIBUTE
TO
EARL ROSEBERRY

Earl Roseberry was born in Hattiesburg, Miss., the son of Vesta McNair Roseberry and James Lindsey Roseberry. Earl was a determined and hard working young man. During World War I, Earl and his brother, Lloyd, sold newspapers for The Hattiesburg News at Camp Shelby- out of Hattiesburg, Miss. They each earned sometime as much as $6.00 a day which was quite a lot of money for a young man back in those days. At Approximately the age of 12 years, Earl began driving a truck for his father who was in the Transfer business. He also,hauled logs, Lumber and helped move people.

Earl married Doris Pace from Florence, Miss., and they have two children, Earline and James. They provided a College education for both of them. Earl has never been afraid of hard work. Even though he is a partner in the firm of Roseberry Music House, it is not unusual to see him load a Piano and deliver it himself without any additional help.

He is a member of the Hattiesburg Kiwannis Club, a past Campaign Chairman of The United Givers Fund of Hattiesburg, Miss. and a past Chairman of the Salvation Army Board of Hattiesburg, Miss. Most of all Earl loves his work at The First Baptist Church of Hattiesburg, Miss.

The following tribute in the First Baptist Church Messenger probably describes Earl Roseberry best:

"Every one in First Baptist Church knows and loves Earl Roseberry. He has been a member of the Church for nearly twenty years (Printed in 1957), is a Deacon, A Member of the Finance Committee, and for many years has been Chairman of the most important Committee's ---The House and Grounds. In man-hours, we believe that First Baptist Church gets as many as Roseberry Music House. "Call Earl" are the two most used words around the Church--- and they always get results, with the same smile and as much enthusiasm as is displayed in the above picture."

Written by his son, James Roseberry.

FAMILY BIBLE RECORD OF BAKER AND RUBY MCNAIR.

Gaines Durwood McNair was born Thursday, April 7, 1910 4PM
Alton Cecil McNair was born March 8, 1911, 8PM.
William Cecil McNair was born June 2, 1915 4 AM
Baker Frank McNair was born Sunday November 4, 1917
Malcolm D. McNair was born Sunday, Jan. 11, 1920, 9:30
Mary Ellen McNair was born July 13, 1921 at 3:00 PM
Carl Edward McNair was born Saturday August 18, 1923, 7;00
Ruth Annette McNair was born February 24, 1926
Esther Grace McNair was born June 25, 1928
Gladys Jewell McNair was born July 13, 1931 at 9 AM
Sarah Frances McNair was born November 27, 1934 at 11PM

Rodrick McNair born July 2, 1887, Son of Martin and Mary McNair.

Ruby McNair born Dec. 8, 1889, Daughter Martin and Mary McNair

Daniel Baker McNair born August 17, 1883, son of Macolm and Sarah McNair

William Martin McNair, Jr. born July 4, 1893, Son of Martin & Mary F. McNair.

William Martin McNair born March 14, 1855

Mary Frances Ferguson born February 18, 1850

Vesta McNair born June 4, 1885

MARRIAGES

William Martin McNair and Mary Frances Ferguson was married July 1884.

James L. Roseberry and Vesta McNair was married Aug. 6, 1903.

Daniel Baker and Ruby McNair was married July 12, 1908

DEATHS

Rodrick McNair departed this life Sept. 20, 1889
William Adolph McNair Sept. 1, 1917, at 6:05 P.M.
William Martin McNair died December 6, 1929
Sarah Ellen Hamil died March 15, 1932
Alton Cecil McNair departed this life July 19, 1935,
Macolm D. McNair died May 15, 1920 at 1;40 AN
Mary Frances McNair departed this life Sunday June 22, 1902 at 4 P M.

B. Roderick McNair born July 2, 1887, Leake County Miss.
Departed this life September 20, 1889.

C. Ruby McNair born Dec. 8, 1889
Married Daniel Baker McNair July 12, 1908 at the home of her Cousin, Oscar and Bertha McNair. Daniel Baker McNair was born August 17, 1883 Neshoba County, Miss., died November 15, 1956 Neshoba County, Miss. Buried at Linwood Baptist Church Cemetery Neshoba County, Miss.
Their Children:

a. Gaines Durwood McNair born April 7, 1910, Neshoba Co. Miss. A. Minister. Married Myrtice Ruth Long.

Their Children

(a) Gaines Durwood McNair, Jr. born Jan. 11, 1938. Married Joyce Silu of San Padro, California. Four Children:

1(a) Lafay Ruth McNair born July 8, 1958
2(b) Fedric Gaines McNair born August 17, 1960
3(c) Aaron McNair born Jan. 31, 1963
4(d) Timmy McNair born August 11,1960

(b) Ruby Jane McNair born Jan. 14, 1942 Married Robert Cook

Two Children:

1(a) Deborah Lynn Cook born November 18, 1962
2(b) Dona Michelle Cook born Dec. 16, 1966

b. Alton Cecil McNair born March 8, 1913 Neshoba County Miss. died July 19, 1935.

c. William Adolph McNair born June 2, 1915 Neshoba Co.Miss. Died Sept. 1, 1917.

A TRIBUTE TO MY DAD

BY

HIS SON

ROBERT DANIEL MCNAIR

The greatest DAD I KNOW IS MY DADDY. He has been a source of understanding and inspiration to this family and friends through many years.

I want to pass on to you, my sons, the Christian Values, inspirations and ideals that he has given to his family.

He can't understand why my small sons, Frank and Bob, need spanking some-times.

He thought I needed a Belt about 19 years ago, when I stopped cutting corn stalks one morning about 10'O'Clock and took the horses to the barn.

If I could be like any "DAD" I know, I would like to be the kind of Daddy to my sons that my Daddy has been to his family.

d. Children of Baker Frank McNair and Mary Magdeline (Ogletree) McNair:

(a) Mary Elizabeth McNair born Dec. 2, 1938, Married Arthur Delano Rhodes 1954. Son of Garvis Rhodes.
Three Children:
1. Annette Rhodes born Jan. 10, 1957
2. Arthur Rhodes born November 26, 1960
3. Amanda Rhodes born November 5, 1962

(b) Robert Daniel McNair born July 8, 1940. Married Velda Walker 1964. Daughter of Rev. and Mrs. Willard Walker
Two Children:
1. Bobby McNair born August 31, 1966
2. Franky McNair born May 22, 1970

(c) Ruth Helen McNair born Jan. 25, 1947. Married Thomas Conn 1965. Son of J. E. Conn and ---
One child:
1. Thomas Chapman Conn born February 25, 1967

(d) Esther Rebecca McNair born October 21, 1948. Married Glenn Watkins 1965. Son of J. D. Watkins and --

(e) (f) Twins.
(e) Frank Ray McNair born Feb. 21, 1953
1971 Graduate of High School

(f) Jewel Kay McNair born Feb. 21, 1953
1971 Graduate of High School

(g) Sarah Louise McNair born June 20, 1955

(h) Nancy Pauline McNair born Dec. 27, 1957

A TRIBUTE TO THE MEMORY OF BAKER AND RUBY MCNAIR:
RUTH ANNETTE MCNAIR BONNER.

Some years ago a little song intrigued the American listing public: "The Song" has ended, but The Melody Lingers on." Both tune and words were suggestive of so many experiences which linger on in memory, long after the events themselves have faced into history. Such is with our parents, Baker and Ruby McNair. Though their voice is stilled, The Melody of Their Memories will linger on through the years in our hearts. There are so many wonderful things about them that memory will recall, we cannot possibly list all of them.

Those who knew them best can add many virtues to the list which this tribute brings. Those who have not known them will catch a glimpse of their magnicent spirit in our sharing with them some facts of their lives, which will linger on in our Melody of Memory.

We remember their faith. All the glowing memories we cherish of our lives at home are the times spent about the family alter, are the dearest and most sacred of all. Twice a day, morning & night,regardless of who came to visit, we knelt for family prayer. Here we grew in love, unity, and gratitude at the feet of the Master.

We were taught a childlike faith in God, to trust implicity and completely without question or complaint, never questioning the tenets of the Christian faith. To them Prayer was real Communion with God. The Bible was our Guide for Daily Living.

The home our parents gave us was a home of joy. Home was not just a word, it was a place, a feeling of something intangible and very precious. Home was where love was personal and it seemed to us that God left His breath on every wall. Home was where Baker and Ruby established a family alter and taught all their children to pray and to love God. This is the greatest heritage, the greatest legacy any parents could bequeath their children.

We remember their patience and understanding. Very seldom did their patience ever wear thin in dealing with us.

They were always willing to take time to listen to our problems, jokes or any thing that we just wanted to talk about. Regard-less of how much work was to be done or how busy Daddy and Mama were, they would always take time to listen.

For example, Sarah use to sing little songs when she was small. She'd walk up and ask "Daddy or "Mama" which ever it happened to be. "Do you want me to sing to you?" They would always say yes, and Daddy would prop on his hoe handle, or Mama would stop her washing and listen to Sarah sing. Sometime she would sing several songs before she'd stop, but they never acted impatient, with her or any of us for interrupting their work.

Times were hard during most of our growing up years and we lacked for many material things in life. Food was plentiful though as we raised most of what we ate. It was not always what we thought we wanted, but we never went hungry. We didn't have clothes like we often wanted to wear, and never had spending money like kids do today, but for all the things we didn't have, the difference was made up in LOVE. Love was manifest in discipline, the way food was seasoned, even the stories daddy use to tell us when we'd climb in bed with him after supper or before breakfast. We were taught to love each other, our neighbor our Church and above all taught to love God.

They liked to be around people. It was not unusual on Sunday after Church for mama to say, "You' all go home with us." Many took her at her word and went with us. Lots of times we would have 15 or 20 extra for dinner and supper on Sunday. Many had walked a long distant to attend Church on Sunday Morning and would stay for the Sunday Night Service.

Saturday at noon always found Mama and Papa getting ready to go to town. Although many times they didn't have a dime to spend they would go to Philadelphia, the County Seat of Neshoba Co. Miss. just to see everbody.

Saturday in Philadelphia was the highlight of the week and they just couldn't afford to miss seeing Kin folks and friends on a Saturday afternoon on the Streets of Philadelphia.

We remember their unselfishness. The every essence of their life was a constant sharing with others, regardless of how much of their own personel preference they had to forego. Mama would walk for miles to help some one who was sick, to help deliver a baby, or to help someone in need or less fortunate than we were.

There was one occasion when she went out in the wagon with a pair of mules hitched to it.

She drove all over the entire community asking for some kind of Contribution to help buy a new mattress and bed springs for an invalid neighbor. Those who could gave money, but most gave eggs, chickens, corn, Molasses, potatoes or anything they could spare to sell to help.

To our knowledge she never received a dime for any thing she did to help others. She did it because of her love for her fellow man. No one who came to her for help was ever turned away empty handed.

We were one of the few families in the community who had a means of transporation. Daddy would take them to town to see the Doctor, take them to buy supplies such as they could afford. Some times they came to get him to go see their sick animals. No matter what the need, large or small, regardless of the weather, day or night "Mr. Baker" and "Mrs."Ruby" were always there to do what they could for anyone who needed their help.

On one occasion there was a sick baby in the community that daddy carried to the Doctor several times. The baby died and he built the Casket, then carried the family and the little body to the Cemetery. He then performed the grave side funeral service.

We who knew them best can say with gratitude and admiration, "We never knew more unselfish people than our Papa and Mama."

We remember their sense of humor, especially Mama's. Daddy seldom had a big hearty laugh, he would just kinda grin. Mama was different, sometimes she'd laugh so hard she would cry.

We had a double fire place at our house and it was a family joke for us to catch up all the cats and put them in the other room and let them jump over the fire in the room where the guests were. Every body thought that the cats were coming down the Chimney. Mama always had a big hearty laugh when we did that, and we would do it just to hear her laugh. Mama had the capacity to find in difficult situations the ability to laugh, and the knack to help others see some relaxing humor. She had laughter in her eyes and a transforming smile that always helped those around her to see the silver lining instead of the dark clouds. Even in the midst of trouble and hard times she was the ray of sunshine in our home.

The Poet has said, "To err is human, to forgive is divine." When we were children we thought our parents were perfect, that they never made mistakes or did any wrong. As we grew older we realized with disapointment that they too were human and that they did make mistakes. We, GAINES, FRANK, MARY,EDD, RUTH, ESTHER, GLADYS AND SARAH, ALL THE GRAND*CHILDREN, SONS- IN-LAWS AND DAUGHTER-IN-LAWS LOVED THEM VERY DEARLY, AND WE ALL MISS THEM VERY MUCH.

With Baker and Ruby, "The Earthly Song has ended, but the Melody will always linger in our hearts.

William Escourage Eure, born 1847 Leake Co. Miss. died 1928
Co. E. Miss. 6 Infantry, C S A Son of Jethro and Nancy Eure
1 Md. d. freestone Co. Texas
2Md. Mary Arrie McNair born Aug. 18, 1859, died Nov. 4, 1901
3Md. Belle Ezelle, April 1905, Wm. and Last Wives B. Glendale.
His Children:

1. Tom J. Eure
2. Fred Eure
3. Mary Florence Eure, born Dec. 14, 1870, Freestone Co. Texas died 1943 Forrest Co. Miss. Buried at Oaklawn Cemetery, Hattiesburg, Miss. Married Albert McNair
4. Maggie Mabel Eure, born Sept 9, 1882, Scott Co. Miss. Died Married Victor Shoemaker, Nov. 27, 1902, Born 1881
5. Levy Beeman Eure, born Nov. 18, 1883, Scott Co. Miss. Died Married Dec. 8, 1909 Minnie Ezelle born 1891
6. Effie Myrtle Eure, born March 8, 1885, Died July 1971 Married Joe Shelton
7. Walter Earl Eure, born June 26, 1886, died Married Ruby----- He was born in Scott Co. Miss.
8. Pearlie Eure, born Feb. 6, 1888, died 1889 Scott Co. Miss.
9. Anna Gertrude Eure, born Feb. 15, 1891, Forrest Co. Miss. Married Coy Nicholson, born--- Died Feb. 20, 1963 Son of Columbus Elijah and Annie Marie (Yates) Nicholson, Grand-son of Sam and Martha (Poke Yates.
10. Bonnie Lea Eure born March 19, 1892 Married Mack Flanders July 21, 1907, born 1884
11. Odessa Maud Eure, born Aug. 3, 1896, died 1903
12. Verna Jewell Eure born April 19, 1898, Married Ewin Smith
13. Carl Lovelle Eure born Sept 9, 1900, died 1918
14. Ray Eure, born Married Gaynell
15. Burl Lon Eure, Married Dec. 18, 1934. Married Helen Ann Herman
16. Nancy Eure died age 16
17. Margerite Eure died age about 16
18. Billie Eure, Married Lives in Texas.

1860 U. S. Census Leake County, Miss. House # 826

Eure	Jethro	Age 44	M W		Born N. C.
"	Nancy	" 48	F		" "
"	Margaret	" 21	F		" "
"	William	" 12	M		" Miss.
"	Sameul	" 50	M	Mechanic	" N. C.
"	Elizabeth	" 7	F		Born Miss.

Child # 1 of Mary Arrie McNair and Child # 4 of Wm. (Bill Eure:
1-4 Maggie Mabel Eure born Sept. 9, 1882 Scott County, Miss.
Married Victor Shoemaker November 22, 1902, Forrest County Miss.

Known Children

A. Victor Shoemaker, Jr.
Married Ina

B. Harley Shoemaker, Died

C. Louise Shoemaker, Married Billie Lives in La.

D. Frances Shoemaker, Married Karl Langenbach

E. Bonnie Jean Shoemaker, Married Thomas, One Son Woodrow (Woodie) Thomas

6. Effie Myrtle Eure, born March 8, 1885, died July 1971, Married Joe Shelton, Sr.
One Son:
Joe Shelton, Jr. Married Alice

Joe Shelton, 111
Nellie Sue Shelton
Myrtle Jean Shelton
Jack Shelton
Jimmy Ray Shelton

9-6 Anna Gertrude Eure Married Coy Nicholson
Their Children
a. Buford Coy Nicholson born, Married Claudie Scarborough
Seven Children:
(a) Buford Coy Nicholson, Jr. born

(b) Burl Nicholson, born

(c) Elizabeth Ann Nicholson, born

(d) Wallace Nicholson born

(e) Peter Nicholson, born

(f) John Nicholson born

(g) Jimmy Nicholson born

b. Carl Levelle Nicholson, born, Married Sue Smith
Two Children
(a) Patricia Nicholson, born

(b) Carl Levelle Nicholson, born

c. Anna Myrtle Nicholson, born, Married James Landrum
Two Children:
(a) Shirley Ann Landrum, born

(b) James Hilton Landrum, Jr. born

d. Dorothy Fay Nicholson, born, Married Hoyt Williams
Three Children:
(a) Annie Clara Williams, born

(b) Judy Williams, born

e. James Nicholson born, Married Bettie Gordon
Two Children:
(a) Dana Nicholson, born

(b) James William Nicholson, Jr. born

f. Catherine Mabel Nicholson, born
Married Edward Hightower, Methodist Minister.
Four Children
(a) Carol Hightower, born Aug. 20, 1945

(b) Barbara Hightower born Nov. 8, 1947

(c) Janet Hightower born July 18, 1949

(d) Gertrude Hightower born Feb. 12, 1951

1870 Census Leake County Miss.
House #

Eure, Ishanm	Age 55	M	W	Farmer	born North Carolina
" Nancy	" 55	F			" " "
" Elizabeth	" 17	F			born Miss.

House # 51

Eure I. B.	Age 31	M	W	born Ala.
" Mary	" 23	F		" "
" Lessie	" 3	F		born Miss.
" William	" 1	M		" "

FORREST COUNTY MISSISSIPPI MARRIAGES:

Eure, W. R. and Sallie Arledge August 16, 1893
Eure, J. A. and Martha White April 11, 1895
Eure, Beman and Minnie Ezelle Dec. 8, 1909
Eure, W. E. and Belle Ezelle April 11, 1905
Eure, C. C. and Miss Oma Smith June 5, 1905
Eure, R. E. and Miss Helen Bey Oct. 26, 1918, Page #167
Eure, P. J. and Rowina Mixon April 30, 1919, Page #287
Eure, Miss Lottie V. and A. J. Sharp June 18, 1906
Eure, Miss Bonnie and M. N. Flanders, July 21, 1907
Eure, Miss Mable M. and Victor A. Shoemaker, Nov. 27, 1902
Eure, Miss Gertie and Coy Nicholson 1902
Eure, Miss Mary Louise and John Michel Worley April 29
Eure, Miss Martha and J. L. Forest, Jr. Feb. 4, 1922, Page 405
Eure, Miss Elsie Mae daughter of T. J. Eure and M. C. Cannon
Son of Mat Cannon, Oct. 22, 1939.
Eure, J. R. and Mary Richardson, Jan. 19, 1929 by D. A. Youngblood
Eure, Burl Lon and Helen Ann Herman Dec 18, 1934, daughter of
J. C. and Mrs. Johnie L. Herman
Eure, Miss Cecil (daughter of Cecil Eure, Dec) and Archie Odom
Jr. son of Archie Odom, Sr. May 17, 1939

McNair Wm. M. and Kate Catherine Hinton, March 5, 1912 by
A. T. Powe, J.P.
McNair, K. A. (Next of kin R. L. McNair) and Alice Raegan,
daughter of R. Raegan, April 22, 1941.
McNair R. L. and Flora McDonald, June 24, 1937
McNair Obie C. and Margeret Shows Daughter of K. D. Shows,
August 12, 1943 by Rev. R. C. Woodler
McNair Charles Walton and Helen Howard, April 21, 1941 Son of
C. F. McNair, Sr. Page 452
McNair George A. and Margeret King, Dec. 26, 1942, Page 190
McNair Clyde F. and Thelma Evans, May 25, 1917
McNair James and Dola Holliman Aug. 30, 1894
McNair Miss Minnie, and Dave Hall, Daughter of Hugh Nov. 28, 1938
McNair Miss Susan and Nixon Gamble, Nov. 8, 1900 by J. E. Dent,
Minister of God.
McNair Miss Mildred Daughter of John Douglas McNair and E. M.
Challender, Nov. 7, 1942. Son of E. M. Challender, Page #96.
McNair Miss Ila Lee and C. H. Tyrone Nov. 11, 1915
McNair Jewell and Jas. A. Christian July 30, 1922
McNair Wava and J. C. Buchannon June 21, 1924
McNair Gladys Love and Clyde Egbert Barron, Aug. 9, 1924

Albert Jackson McNair, born August 18, 1862, Died Feb. 4, 1938.
1 Md Ida Perry 1887
2 Md Mary Florence Eure Nov. 13, 1889, Book 4, page 30, Scott Co. Miss., Born Dec. 14, 1870 Freestone County Texas, Died 1943 Hattiesburg, Miss. Both buried at Oaklawn Cemetery, Hattiesburg.
Their Children:

1. William Webber McNair born 1888 died 1956, Married Janie Babb born May 28, 1890, died 1960. Both buried at Cedar Grove Baptist Church Cemetery, Leake Co. Miss. Daughter of John Babb and Mary (Pigg) Babb.
2. William Claud McNair born 1891, died July 20, 1971
1Md Thelma -----Died 1969
2Md. Mrs. Minnie Ezelle 1970
No Issue, Mason, Shriner, Navy Vet. WWI. Civil Service, Baptist
3. Catherine McNair, born Feb. 9, 1894
1Md Mr. Thester Watkins, 2nd Md. Silas Baker
Two Daughters, Christine and Audine Watkins.
2Md. Silas C. Baker, WWI Veteran. Worked for Railroad, Died 1969
3. Annie Mae McNair, born Nov. 8, 1896 Married Thomas Roberson March 1918, WWI Veteran.
4. Wava McNair, Married J. O. Buchannon June 21, 1924, Born 1903 Died at Lucedale, Miss. 1969
5. Gladys Love McNair, born 1905, Married Clyde Egbert (Jack) Barron August 1924
7. Albert Earl McNair born Dec. 21, 1899, Married Elizabeth Petre. No Children. Served in U S. Navy WWII. Married Lizzie Donald of French Descent. No. Issue.
8. Harry L. McNair born August 13, 1907, Md. Ruth Sumrall U S. Navy, WWII Md. Hazel Sumrall

In 1880 U S Census Leake County, Miss.
House # 103-163

Babb	John	Age	32	M	W	Farmer	born Miss, Father & Mother born Miss.
"	Margeret	"	28	F		Keeping House,	born Miss.
"	Mallie	"	7	F			born Miss.
"	Frances	"	5	F			born Miss.
"	James	"	3	M			" "

A. Children of William Webber and Janie (Babb) McNair

A. Annie McNair born August 19, 1909, Died June 1949. Married Ben Tripp, Born July 19, 1908, Leake Co. Miss. Son of William Benjamin Tripp and Lula Mariah McDonald.

b. Ruby McNair born Aug. 7, 1911, Leake Co. Miss.Married Bryant Johnson.

c. Leo Albert McNair born Jan. 21, 1913 Leake County, Miss. Married Gertrude Davidson, August 26, 1937. Daughter of Maurice Davidson and Alice (Hacker) Davidson.

d. Mary Lou McNair born Aug. 23, 1915 Leake Co. Miss. Married James T. Ford; One Child Micheal Ford.

e. Homer Perry McNair, born Oct. 3, 1918, Leake Co. Miss. Retired from U S Air Force.

f. Leona McNair born August 18, 1920, Leake Co. Miss. Married Clyde Burden

g. Flossie Clyde McNair born May 28, 1922, Married Donald Goolsby Aug. 18, 1946, U S Navy WWII. Live in Louisville, Ky. Born July19, 1925

h. Grady L. McNair, born July 1, 1925 Married Mildred Arthur.

i. Susie Mae McNair born Feb. 11, 1928, Married John Wallace Sr.

1880 U S Census Leake County, Miss.
House # 42-28

McNair	Mary	Age	54	F	W Keeping House	born Ga.
"	Martin	"	24	M	Farmer	born Miss.
"	Antoinette	"	25	F	Daughter	born Ga.
"	Arry	"	20	F	Daughter	born Miss.
"	Albert	"	16	M	Son	born Miss.
"	Sam	"	13	M	Son	born Miss.

1870 U S Census Leake Co. Miss.
House # 826

Pigg	Augustus	Age	43	M	W Farmer Real Est. Val. $300.00 Personal Propt. $927.	born Miss.
Pigg	Mary	Age	37	F	Housekeeping	born Ala.
"	David L.	"	14	M	At School	born Miss.
"	William	"	13	M	At School	born Miss.
"	Mary	"	12	F	At School	" "
"	George	"	8	M	At School	" "
Pitt	Mary	"	69	F	Per Propt $100.	born Tenn.
Hollowell, Fred		"	8	M		

A. William Webber McNair born 1888, died 1956, buried at Cedar Grove Baptist Church Cemetery Leake Co. Miss. Married Janie Babb Born May 28, 1890, Leake County, Miss. died 1950, buried Cedar Grove Baptist Church Cemetery Leake County, Miss.

Nine Children:

a. Annie McNair born Aug. 19, 1909, Leake Co. Miss., died June 28, 1947. Buried McDonald Cemetery, Leake Co. Miss., Married Ben Tripp, born July 19, 1908. Son of William Benjamin Tripp & Lula McDonald Tripp. Grandson of David McDonald and his second wife Susan George.

Three Children:

(a) Sarah Joe Tripp born Aug. 26, 1932, Married Charles Edward Williams March 5, 1949, Born Aug. 26, 1932, Ledlow, Miss. Live in Jackson, Miss. One Child:
Pamela Williams born April 23, 1956, Hinds County, Miss.

(b) Janie Lee Tripp born May 30, 1936, Leake Co. Miss. Married Charles Layfayette Brown. Live in Leake Co. Miss., born May 29, 193- Son of Joy Brown Three Children:
Micheal Kelly Brown born May 15, 1953 Leake Co. Miss.
Gerald Lee Brown born Aug. 29, 1956 Leake Co. Miss.
Joyce Ann Brown born Dec. 23, 1957 Leake Co. Miss.

(c) Benjamin Tripp born Dec. 6, 1941 Leake Co. Miss.Student at Miss. College at Clinton, Miss. Ben Tripp 2md to Mrs. Donie Brown Porter. One step-son Billy Wayne Porter, Md Claudia Pressley. Two more Children:

(d) Elaine Tripp

(e) Micheal Quitman Tripp

b. Ruby McNair born August 7, 1911 Leake County, Miss. Married Bryant Johnson Life Leake Co. Miss.

Two Children:

(a) Reginald Johnson Md Gertrude

(b) Leo Johnson Md. Dorris

(c) Paula Johnson

(d) Sandra Johnson

c. Leo Albert McNair born Jan. 21, 1913, Leake Co. Miss. WWII Air Force. Works in Auto Parts Div., Married Gertrude Davidson August 26, 1937 of Vicksburg, Miss., Born March 30, 1910. Dau. of Maurice Davidson Alice (Hacker) Davidson. Methodist:
Their Children:

(a) Patsy born Aug. 17, 1928, Married John Miskeman, (Polish), Career in U. S. Navy. Methodist, Three Children:
Malissa Miskeman born
Polla Miskeman born
Niki Miskeman born

(b) Willie Leroy McNair born April 9, 1938, Attended Miss. College at Clinton, Miss., Baptist: Married Sadie Mae Myers of Clinton, Miss. He is a Electrical Engineer.
Three Children:
Michael Kevin McNair, born
Brian McNair born
Dianne McNair born

(c) Harley Ray McNair born Oct. 13, 1939. Graduate of Miss. State College. Chemical Engineer for Union Carbide Co. in New Jersey. Married Lorena Furshone of New Jersey.
Four Children:
Dinell McNair born
Lessa McNair born
Scott McNair born
Craig McNair born

(d.) Janice McNair born Dec. 15, 1941.
Graduate of Clinton High School. Married Jefferson Levi Boykin June 31, 1961, Hinds Co., Miss., born May 4, 1942, son of Winstead and Della (Woods) Boykin. Live in Jackson, Miss., Hinds County. Three Children:

1(a) Sonya Boykin born May 4, 1962
2(b) Steven Boykin born Sept 28, 1963
3(c) Shryll Boykin born March 25, 1966

(e) Jerry Leo McNair born Sept. 30, 1949
Graduate of Clinton Miss. High School. Graduate of Hinds Co. Jr. College, Raymond, Miss. Attends Miss. College at Clinton, Miss.

d. Mary Lou McNair born August 23, 1915 Leake County, Miss. Married James T. Ford March 22, 1947. Retired from Air Force. Born June 15, 1925, Son of Cecil and Ruth Ford. Live in Anchorage Alaska. Baptist. One Child.

(a) Micheal F. Ford born Nov. 5, 1949

e. Homer Perry McNair born Oct. 3, 1918, Leake County, Miss. Retired from Air Force. Lives Leake Co., Miss. Carthage, Miss. R F D. Single.

f. Leona McNair born August 18, 1920 Leake County, Married Clyde Burden 1939, Live in Memphis, Tenn. Baptist. Daughters;

(a) Patricia Burden born July 7, 1940, Married Bobby Boyd.
Three Children:
1(a) Don Olin Miller Boyd born Oct. 31, 1958
2(b) Donna Carol Boyd Born Dec. 27, 1967
3(c) Charlotte Jo Boyd Born May 26, 1968

(b) Jane Ellen Burden born Sept. 24, 1942
Married Johnny Gregory, Two Children
1(a) John Micheal Gregory born June 17, 1967
2(b) Joseph William Gregory born May 28, 1970

(c) Linda Sue Burden born July 25, 1944
Married Johnnie Harris, Jr. One Child
1(a) Johnie Harris, 111 born March 14, 1965

(d) Mary Clydel Burden born December 9, 1945
Married Ronnie Thweatt: One Child
1(a) Katherine Suzanne Thweatt born June 16, 1968

(e) Ruby Gail Burden born May 25, 1951
Married Charles Hatten 1966 One Child
1(a) Charles Clifton born February 11, 1967

g. Flossie Clyde McNair born May 28, 1922 Leake County, Miss. Married Donald Goolsby August 18, 1946, Born July 19, 1925, Son of Oliver E. Goolsby and Mary E. (Ratliff) Goolsby. He served in Navy WWII. He is in Maintanence at the A & P Food Store in Louisville, Kentucky. Two Children:

(a) Maryln Goolsby born Feb. 19, 1949
Married Julian Rogers Kelly July 17, 1971 in Louisville, KY.
He was born Oct. 20, 1949
(b) Paul Goolsby born

h. Grady Lawerence McNair born July 1, 1925 Leake Co. Miss. Married Mildred Arthur Oct. 29, 1946, Two Children:

(a) Durwood McNair born August 16, 1947
Veteran of Viet Nam War
(b) Angelo McNair born November 30, 1959

i. Susie Mae McNair born February 11, 19 ??
Married John Brown Wallace
Three Children:

(a) Doris Ruth Wallace born Nov. 19, 19
Married Joe Kirby, Four Children

Gaytha Kirby born
Joe Kirby Jr.
Mickey Kirby
Phyllis Kirby

(b) John Brown Wallace, Jr. born August 29 ??
Married Mary Nell Runyan, Born April 25.
No Issue.

(c) Lamar Mac Wallace born Dec. 29, 1933
Married Thelma Jane Freeney, Dec. 4, 1957
Born Oct. 5, 1936, Leake County, Miss.

Three Children:
Julia Gregg Wallace born May 8, 1959, Hinds Co., Miss.
Tracey Deanne Wallace born May 31, 1963 Hinds Co. Miss.
Robin Kelly Wallace born Jan. 11, 1970 Hinds Co. Miss.

a. Annie McNair daughter of William Webber McNair and Janie Babb, Married Benjamin Tripp, son of William Ben Tripp and Lula Mariah McDonald.

Leake County Census 1880, House # 63-69

McDonald	David S.	Age 67	M	W Farmer	Born Miss.	
"	Susan	" 45	F	House K.	Born Miss.	
		Father b. Ky., Mother b. Ala.				
"	Media	Age 15	F		Born Miss.	
"	Jim	" 14	M		"	"
"	Ellen	" 8	F		"	"
"	Lula	" 6	F		"	"
"	John	" 1	M		"	"

Progenitors of Benjamin Tripp

1. Willis McDonald Rev. Soldier 1777-1781 came to Miss. 1800, Born Jan. 10, 1760 near Raleigh N. C., Died March 7, 1840 when pet colt he was riding become startled from some animal in the broom straw and caused the colt to rear up and threw him to the ground. This land sold 1971.

He is buried in the old family burying grounds near the old log house he built in Jefferson Co. Miss. near Lorman. His grave was decorated by the D.A.R. Married Theodosia (Dortia Owen) Owen about 1883. Born in Virginia Land in 1765, died November 8, 1845, buried near Lorman in Jefferson County, Miss. Daughter of James William Owen and Jane (Wynn) Owen.

2. Thomas Owen McDonald born May 27, 1884 Cambden Dist. South Carolina. In War of 1812, died Sept. 27, 1956 in Madison Co. Miss. He was promoted to Captain two months before the war of 1812 closed(War File Record in Washington D.C.) He is buried on the old McDonald place between the Natchez Trace and a road said to have been The Old Natchez Trace. His grave Marker is still readable. About 30 Slaves were said to have been buried in this Cemetery. It was later called the Bealle Place and was sold in 1969-1970. 1 Married Mary Harmon about 1811. She died about 1820. 2 Married Mary Ann Eliz. J. Powell.

3. David S. McDonald born Oct. 18, 1812, died Nov. 5, 1888 in Leake County, Miss. 2md Susan Ellen George, died Jan. 23, 1896.

C. Children of Kathryn McNair and Thester Oswald Watkins

a. Audyne Watkins, born June 23, 1914
Married William "Bill" --
Two Children
1. Claudia Ann Bailey born Jan. 10, 1938
2. Virgil Ray Bailey born Aug. 12, 1941

b. Christine Watkins born April 12, 1911, Married "Slim"Ardern
Two Children
1. Colleen Ardern born Aug. 21, 1931
2. Dianne Ardern born July 20, 1934

D. Annie Mae McNair and Thomas Robertson Children:

a. Kathryn Myra Robertson, born Jan. 19, 1919
Married V. E. Herrington, March 22, 1939
No Issue
b. Thomas A. Roberson, born July 27, 1920
c. Earl J. C. Roberson, born May 8, 1923
d. James H. Roberson, born June 2, 1926
e. Denham H. Roberson, born Sept. 24, 1928

Albert Earl McNair born----- U. S. Navy WWII. Married Lizzie Donald. French. No. Issue. Born------ Died------

E. Wava McNair born 1903
Married James Oswald Buchannon June 21, 1924, Hattiesburg, Miss. Forrest County. Born 1903, died 1969 Lucedale, Miss. Merchant: Two Children:

a. James Oswald Buchannon, Jr. born Aug. 20, 1926 in Hattiesburg Miss. Industrial Engineer, Zone Manager for Westinghouse. Lives Houston Texas. 14343 Cindywood 77024. Married Phyllis Galphin April 4, 1953 Charlotte, N. C., Born Oct. 30, 1929, Gainesville, Ga., Daughter of Clinton Brown Galphin and Lucile (Johnson) Galphin. Two Children

(a) James Clinton Buchannon born Jan. 11, 1955, Greenville, S. C. Greenville County

(b) Michael Sam Buchannon born Dec. 7, 1956, Greenville, S.C. Greenville County.

b. Emma Joyce Buchannon born April 10, 1932, Hattiesburg, Miss. Forrest County. Married William Lake Mullett Oct. 7, 1956. First Baptist Church in Lucedale, Miss., Senior Nuclear Engineer. Live 1242 Taylor Ave, Dunnedin, Fla., Born Nov. 27, 1928, Quitman, Miss. Clarke County. Christened March 1929. Son of Frederick Lake Mullett and Mary Margerite Lake. Two Children:

(a) Daniel Buchannon Mullett born Oct. 29, 1957 in Pittsborough, Pa. Allegheny County

(b) Timothy William Mullett born August 22, 1961 in Clearwater, Fla., Penella County.

F. Gladys Love McNair born 1905 Hattiesburg, Miss., Forrest County. Married Clyde Egbert Barron, Sr. August 9, 1924. Retired Automobile Dealer, Live Hattiesburg, Miss. Two Children:

(a) Clyde Egbert Barron, Jr. born July 7, 1927, Hattiesburg Miss. Forrest County. Married Mildred Hembra, Dec. 21, 1945 born July 21, 1926. Daughter of Joseph Harvey Hembra and Velma Jane (William) Hembra.

(b) Joseph Albert Barron born Hattiesburg, Miss. Married Betty Coats, born May 11, 1930, daughter of Ray Thomas and Ellen(Valentine) Coats.

a. Children of Clyde Egbert, Jr. and Mildred (Hembra) Barron:
   (a) Deborah Jane Barron born July 26, 1947
   (b) Judith Louise Barron born April 14, 1950
   (c) Jan Hembra Barron born March 25, 1954

b. Children of Joseph Albert Barron, and Betty (Coats) Barron:
   (a) Richard Wayne Barron born March 12, 1955
   (b) Thomas Clinton Barron born July 5, 1957

F. Albert Earl McNair, US Navy WWII, Married Lizzie Donald
No Issue

G. Harry L. McNair, US Navy WWII, Married Hazel Sumrall
Two Children:
   a. Robert McNair, Married
   b. Harry L. McNair, born, Married

House #734, Leake County 1870 Census;
Too dim to read,

McNair	John M.	Age	60	M	W	Blacksmith,	Born	Ga.	Par.	b	Ga.
"	Mary A.	"	35	F			"	"	"	"	
"	James D.	"	23	M			"	"	"	"	
"	Sarah E.	"	20	F		"	"	"	"	"	
"	Frances A.	"	17	F			"	"	"	"	
"	William Martin		14	M			born	Miss.	Par.		Ga.
"	Mary A.	"	12	F			"	"			
"	A. J.	"	7	M			"	"			
"	Samuel	"	4	M			"	"			

Sameul Jackson McNair born Jan. 1, 1866, Leake Co. Miss. died Jan. 1, 1919, Hattiesburg, Miss. Just as the Mill Whistles were blowing, welcoming in the New Year, he drew his last breath.

Married Anliza Evergreen Clark Dec. 27, 1888 by J. G. Creculus Minister of God. Bondsman J. E. Deterie. Book 2 & 3, Page 581. Scott Co. Miss. She was born April 11, 1871, Daughter of William M. Clark and Caroline (Findley) Clark, Died July 18, 1958. Both buried at Oaklawn Cemetery, Hattiesburg, Miss.

Five Children:

A. William Leslie McNair born Oct. 1889, Died--- Retired Ship Yard Employee, 1Md. Georgia Gilmore
2Md. Flora McDonald, June 24, 1937, Born 1907.

B. Clyde F. McNair, born Feb. 20, 1891, Retired Employee of The Purity Milk Co., Married Thelma Evans, Nov. 11, 1915 Born, Feb. 3, 1896.

C. Birdie Lee McNair, born Jan. 17, 1893, Edgewater, Texas. Died Dec. 21, 1964. Hattiesburg, Miss., Forrest Co. Married Benjamin Ward Hubbard, Sr. May 14, 1911, Born Jan. 14, 1881 at Brookhaven, Miss. Married by I. P. Trotter, Died Sept. 22, 1961, at Hattiesburg, Miss. Both buried at Highland Cemetery, Hattiesburg, Miss., Son of Andrew Burden Hubbard, born Oct. 17, 1845, Died Jan. 18, 1927 at the Old Soldiers Home Biloxi, Miss. and of Mary Addie (Adkins) Hubbard born April 6, 1854 died Dec. 21, 1931, Jasper, Ala. Married in 1875

D. Jewell McNair, born June 22, 1900, Married James Aubrey Christian, Aug. 6, 1922, born Sept. 19, 1898, Died-- He was a Civil Service Employee.

U S Census Leake Co. Miss., House # 42-48

McNair	Mary	Age	54	F	W	Born Ga.
"	Marten	"	24	M	Farmer Born	Miss., Parents Ga.
"	Antoinnette	"	25	F	Daughter	Born Ga.
"	Arry	"	20	F	Daughter	born Miss.
"	Albert	"	16	M	Son	" "
"	Sam	"	13	M	Son	" "

A. Children of William Leslie McNair born 1889, Died---
Retired Shipyard Worker. 1Md Georgia Gilmore 1905
Their Children:

a. Kendall McNair born 1906, Married Alice Raegan April 22, 1931, born 1911. Daughter of R. Reagan of Hattiesburg, Miss.

b. Pauline McNair, born, Married

c. Elaine McNair, born, Married

d. William (Billie) McNair, born, Married

A. William Leslie McNair born 1889,
2Md. Flora McDonald, June 24, 1937, One Child

e. Flora Nell McNair, born Married

B. Clyde F. McNair, born Feb. 20, 1891, Married Thelma Evans
Daughter of Don Evans. She was born 1899
Nine Children:

a. Thelma McNair born April 4, 1916, Married O. S Downey
Two Children
(a) Ellen Downey, born Married Allen Craft
(b) Catherine Downey, Born Married

c. Clyde McNair, Jr. born Nov. 28, 1917, Married Sue McCorley
One Child:
1(c) Sue McNair, born

d. Mildred McNair, born ----1920, Married

e. Charles Walton McNair born April 1921 Retired Captain U. S. Air Force. Married Helen Howard, April 24, 1941, born 1924
Two Children:
(a) Charles Walton, McNair, Jr.
(b) McNair
Daughter of Cline Lancaster;

f. Annie Elizabeth McNair born Sept. 21, 1925, Single Lives in California.

g. Thomas George McNair born May 4, 1927, Married Margaret King Dec. 26, 1942. Lives in Biloxi, Miss.
Four Sons:
(a) Peter John McNair
(b) McNair
(c) McNair
(d) McNair

h. Donald Allen McNair born Dec. 21, 1929, Married
Three Children:
(a) Glenn McNair
(b) Timmy McNair
(c) Racheal McNair

i. Daniel W. McNair born Sept. 21, 1931 Married Louise Koonce
Three Children:
(a) Danny McNair
(b) Roger McNair
(c) McNair

j. Gerald Hanson McNair born April 19, 1933 Married
Four Children:
(a) McNair
(b) McNair
(c) McNair
(d) McNair

C. Birdie Lee McNair born Jan. 17, 1893, Married Benjamin Ward Hubbard, Sr. Their Children:

a. Irence Bernice Hubbard, born June 28, 1912, Ala., Married John B. Beaumont, Dec. 17, 1960, Hattiesburg, Miss. WWII Veteran. Elk.

b. Dorothy Inez Hubbard, born Sept. 13, 1915 Manchester, Ala. Married Thomas Edwin Rawls April 14, 1938. Elk.

Three Children:
(a) Dorothy Jean Rawls, born March 31, 1943, Married Robert Hal Abney, Sept. 11, 1966 of Bay Springs, Miss.
Two Children:
1.(a) Russell Thomas Abney, born July 11, 1967, Miami, Fla.
2.(b) Michael Alan Abney born July 22, 1970, Virginia Beech, Va
(b) Sharon Louise Rawls, born Dec. 10, 1945 at Hattiesburg, Miss
(c) Martha Annette Rawls born Dec. 26, 1947 at Hattiesburg Miss

b. Benjamin Ward Hubbard, Jr. born July 22, 1922 at Hattiesburg Miss. An Elk. Career in Merchant Marines., Single.

c. Birdie Lee Hubbard, born July 26, 1926 Hattiesburg, Miss. Single.

d. Marlene Joyce Hubbard, born May 7, 1932, Hattiesburg, Miss. Married Clyde Marion Rogers, Jr. or Mt. Olive Miss. U. S. Navy during the Korean War. Two Children:
(a) David Ward Rogers born Sept. 30, 1958, New Orleans, La.
(b) Gary Randall Rogers born June 26, 1960, Hattiesburg, Miss.

D. Jewell McNair, born June 22, 1900 Hattiesburg, Miss. Married James Aubrey Christian August 6, 1922, Born Sept. 19, 1898, died Hattiesburg, Miss., Baptist

Their Children:

a. James Aubrey Christian, 11 born Dec. 26, 1925. Married Margie French. Two Children

(a) Felicia Jean Christian, born August 7, 1957

(b) James Aubrey Christian, 111 born June 15, 1961

b. Hugh Bernard Christian born Feb. 19, 1927, Married Pearl Clifton; Two Children:

(a) Angelo Marie Christian born Nov. 15, 1962

(b) Christian

Prospect, Newton Co. Miss.
October the 8, 1894

Dear Mother:

I will answer your letter which I received a few days ago. I was truly glad to hear from you, and that you was well.

I was sorry to hear that Aunty had a Bone Felon.

This leaves us tollibly well and hoping when this reaches you it may find you well, and all the rest.

Jimmy got a letter from his brother Albert last Friday. His mother is dead. She died last Tuesday.

I haven't much enjoy to write. Old Mrs. Linard is dead. I went to Mrs. Buntings yesterday, they was well. Mr. Jim Umphras is going to Texas this winter.

Ma, we have two baby calves. Jimmy and the boys is bizy picking cotton and he has got five bales.

Ma, I want to see you real bad.

Well, I have wrote all I can think of now, I will close. Write soon.

My love to you all,
Your Daughter
Sarah B. McNair

ALEXANDER MCNAIR

AND

HIS WIFE

CHRISTINE MCDONALD

AND

ALLIED FAMILIES

In every man's writing, the character of the writer must lie recorded.
carlyle

This section dedicated to Mrs. LaGette (Lilly) McNair whose encouragement and help has made the writing of this section possible.

Our Proven Progenitors.

Alex McNair, born 1797 died about 1936-1937 S. C. Married Christine McDonald, born 1799 N. C. died 1872 in Neshoba Co. Miss. Their Children:

1. Macolm D. McNair born 1819 N. C. Died 1907, Neshoba Co. Miss. Co. 6 Miss. Cavalry Pvt., 1Md Elizabeth McDonald 1859 Neshoba Co. Miss. Born Dec. 9, 1839 Moore Co. N. C. Died 1877 in Neshoba Co. Miss. Four Children, three by his 2Md Sarah Ellen McNair born 1880, Died March 15, 1932, Buried at Linwood Cemetery, Neshoba, Co.

2. Margaret McNair born Chesterfield District, S. C. in 1822 died 1854 Neshoba Co. Miss. Buried next to Isabelle McDonald born 1802 Died 1864. Born Scotland

3. James Monroe McNair born 1826, S. C. Died Feb. 4, 1913 Buried Old Caroline Cemetery, Neshoba Co., 1Md Lovedy Jane McDonald, born 1836 died 1875, daughter of James and Flora McDonald, who are buried in Kemper Co. Miss. They were wealthy people and owned more than forty slaves. Lovedy J. had five children. 2Md Janie LaGette, daughter of Jessie and Charlotte LaGette Born Dec. 1, 1843 died 1890. Buried at Old Caroline Cemetery in Neshoba Co. Miss. She was the daughter of Jessie and Charlotte (Richardson) LaGette. He died on the Wagon Train to Miss. from the Carolinas. Buried somewhere before his family stopped in Miss. and settled in Kemper Co. Miss. There are Four generations of LaGette's buried in a Cemetery a few miles from DeKalk Miss. in Kemper Co. Two Children:

4. Hugh D. McNair born 1829 S. C. died during the Civil War at Vicksburg, Miss. Buried in the National Cemetery there. His brother Macolm McNair bought lumber and made a Coffin for him to be buried in. Married Jane B-----About 1849, Neshoba Co.Miss. Born 1827 Scotland. He was in Co. G. Miss. Inf. Pvt. May 12, 1878 Jane McNair signed note to the Circuit Clerk of Neshoba Co. Miss. for youngest son John McNair to marry Miss Lucy J. Church. Six Children.

5. Thomas McNair, born S. C. Died---Served in the Civil War Co. 12 Miss. Inf. 2 Lieut. May have moved to Texas after the Civil war.

6. John F. McNair born S. C. died --- Served in Civil War. from Neshoba Co. Miss. May have moved to Texas after the Civil war. He was in Co. G 5 Miss. Inf. State Troops. Also 14 Miss. Inf. Consolidated. 6 Miss. Infantry 6 Miss. Inf Private.

OLD MCNAIR FAMILY BIBLE RECORD (COPY)

Sarah McDonald Married August 28, 1870
Duncan L. McDonald died Oct. 20, 1868
Archibald McDonald died Sept. 8, 1876
John McDonald aged 82 in 1804
John McDonald died March 14, 1865 at age 93, born 1773.
J. Christine McNair died Sept. 21, 1872 at age 74, born 1797
Elizabeth McDonald born Dec. 9, 1836, Robeson Co. N. C.
Moved to Neshoba County Miss. 1857
Died May 24, 1877 age 40 years 5 Month and 15 days.
Isabelle (Belle) McNair born Feb. 6, 1867 Neshoba Co.
Died Dec. 28, 1890 at age 22 years 9 months 7 days.
Married Fulton.
Sarah Margeret McNair born 1863 Died Dec. 28, 1885
Age 22 years 6 months 8 days. Mrrried Davis
Macolm D. McNair died 1907

Cor. 6;11
A just Man is one that cleanses himself from the incornate sin
A Fool said there is none good
It we had no sin, we would have had no part in Jesus Death
God looked down upon earth and saw there was none good remaining on the world.

J....... McNair

1860 Census Neshoba County, Miss. House # 248-249
(R.E.) born Scotland.

McDonald, Isabelle	Age	57	F	Housekeeping $1000, 12803 P.P.	
" Isabelle	"	21	F		Born N. C.
" Duncan	"	28	M	Farmer	" "
" Sara M.	"	23	F	Housekeeping"	"

Alexander McNair born 1797, died 1836 in Chesterfield District, South Carolina. Married Christine McDonald born 1799 North C. Died 1872 Neshoba Co. Miss.

Shortly after the death of her husband in 1936 she began preperations to migrate to new undeveloped lands. Others making the trip were John and Margeret (McDougal) McDonald their children and their families. Neil McDonald who had married Mary McNair, the daughter of Rhoderick and Mary(McGill) McNair, and many other families.

Christine McNair brought her five sons and daughter with her. She was a small built woman who spoke with a Scottish Accent. She was well fixed financially and owned six large horses which she brought on the trip.

She drove one team of horses hitched to a large covered wagon loaded with her possessions, all the way from South Carolina. The first night after the adventurous pioneers found their land of opportunity in Neshoba, County, Miss. one of the horses got loose and left. About two years later she got word from a man in Ga. that one of her horses came to his place and he kept the horse about two weeks. Then the horse left. Six years later she received word from Chesterfield District, South Carolina that one of her horses had got back to her old home place.

Christine McNair was very Superstitious and believed in "Haints (Ghosts)". She told her family that "Haints" were stealing meat out of her smoke house which she kept locked. She said they were carrying the meat out through the key-hole.

According to the information that I have been able to get Christine McDonald who Md A McNair was the sister of John McDonald who Md. Margeret McDougle, Daniel McDonald, Merdick McDonald and James McDonald. They had a younger sister named Christine McDonald. She came to Miss.at the time John McDonald did. According to her Bible Record she names one John McDonald as age 82 in 1804, but does not give the relation.
Neshoba County Miss. Will Book A.
ARCHIBALD MCDONALD, Will Page 99, Dated April 5, 1876, Devised to Two of his sisters, Isabelle McDonald, and Sarah McDonald Murphy. In Old Caroline Cemetery, Neshoba Co. Miss. Margeret McNair, daughter of Alexander and Christine McNair is buried next to Isabelle McDonald.

1. Macolm D. McNair born Nov. 5, 1819, North Carolina, Died August 6, 1907, Neshoba Co. Miss. Buried in Old Carolina Presby. Church Cemetery, Neshoba Co. Miss. Near the Church that he helped to build in 1841, on land that was deed for a Church by John McDonald and Wife Margeret (McDougle)McDonald. He was a devout member. He was strong built and broad shouldered. He was of Sterling character and his relationship with his fellowman was of the best.

He 1Md Elizabeth McDonald in 1859. She was born Dec. 9, 1836 in Robeson County, N. C. Came to Neshoba County, Miss in 1857. She was the daughter of Daniel McDonald., Died May 24, 1877. Buried in Old Caroline Cemetery, Neshoba Co. Miss. Four Children

2Md Sarah Ellen McNair or Leake County, Miss. in 1880. Four Children, One daughter died young. Sarah Ellen McNair born July 10, 1850 Talbot County, Ga., came to Miss. in 1855, settled in Leake Co. Miss. Died March 15, 1932 Neshoba County, Miss. Buried at the Linwood Baptist Church Cemetery in Neshoba Co. Miss.

She 2Md George Hamil in 1908 born in Ga. 1847. They moved to Petal Miss to help her sister Frances Antoinette and her husband Mr. White who kept a store. After the death of her husband, Geo. Hamil, who also a cousin and a school mate, she moved back to Neshoba Co. Miss. He was buried in the City Cemetery in Petal Miss

Children by first marriage:
A. John C. McNair born Nov. 28, 1864, Neshoba Co. Miss, died Nov. 9, 1907, Neshoba Co. Miss., Single. Druggist, Spanish American War Veteran. His will on file in Neshoba Co. Court House in Philadelphia, Miss.
B. Sarah Margeret McNair born 1863 Neshoba Co. Miss. Died Jan. 1885, Kemper Co. Miss. (Blook Poisening). Buried near Antioch Church. Married Van Davis, Oct. 2, 1885, Neshoba Co. Miss. His father signed the marriage license application.
C. Isabelle (Belle) McNair born Feb. 6, 1867 Neshoba Co. Miss died Dec. 28, 1890, Kember Co. Miss., Married James Fulton Son of Thomas and Margeret Fulton.
D. Cornelia McNair born Oct. 16, 1871 Neshoba Co. Miss., Died August 16, 1944, Fort Dodge, Iowa. Buried there
Married William D. Watkins born Oct. 5, 1871, died May 6, 1922.

D. Cornelia (Neelia) McNair born Oct. 16, 1871, Neshoba Co. Miss. Died August 16, 1944 in Fort Dodge, Iowa. Buried in Fort Dodge, Iowa. Married William D. Watkins 1894 Neshoba Co. Miss. Born Oct. 15, 1871, Died May 6, 1922

Two Children:

a. Maud Watkins born Feb. 21, 1895, Neshoba Co. Miss.
1Md. John N. Tidwell August 24, 1916. One child.
(a) Curtis N. Tidwell born July 31, 1921
2Md. Ralph Millard She lives at Columbus, Miss.

b. J. C. (Dee) Watkins born August 18, 1898 Neshoba Co. Miss.
1Md Lillian Pattison Oct 5, 1929, She died Nov. 18, 1931
2Md Margeret Froh, Oct. 17, 1937, Live Columbus, Miss.

1880 Census Neshoba County, Miss.
House # 127 District # 1

McNair	Macolm D.	Age	58	M	W	Farmer	Born N. C.,	Par. b N.C.
"	Sarah E.	"	29	F		wifeK.H.	" Ga.	Par. b Ga.
"	John C.	"	15	M		Son	" Miss.	
"	Isabelle	"	18	F		Daughter	" "	
"	Cornelia L.	"	9	F		"	" "	

1870 Census Neshoba County, Miss.
House #456-457

						Real Est.	Per. Propt.	
McNair,	Macolm D.	Age	50	M	W	Farmer$200.	$530.	B. N.C.
"	Elizabeth	"	31	F		Wife		B. N. C.
"	Sarah M	"	7	F		Daughter		b. Miss.
"	John	"	5	M		Son		" "
"	Isabelle	"	3	F		Daughter		" "
Davis,	Margeret	"	18	F	W			" "

1860 Census Neshoba Co. Miss., House # 464-443

McNair	Macolm D.	Age 38 M W Farmer born N.C. Parents b N.C
Real Estate $2400		Personal Propery $2058
McNair	Elizabeth	Age 20 F House Keep. Per. Propt $1200 born N. C.

House #438-444

McNair	Christine	Age 62 F W Real Est $2000. P.P. $800. born N. C.
"	Thomas	Age 26 M W Farmer $1280, $942, born S.C.
"	John F.	" 25 M Farmer $500. P.P. $1250 born S. C.

A TRIBUTE TO MR. AND MRS. J. C. "DEE" WATKINS

BY

CHRIS McCLAMROCK

MISS MISSISSIPPI

OF

1971

On this special day for all of you, I feel humbly honored to share a small part with you. I feel I am with you in spirit for today "Two" share with you that were, are, and always shall be a special part of my life.

It would be impossible at this quick time to ever scan the ever precious moments we have shared. Those are now treasures of my heart. There are however, outstanding Characteristic's in our relationship that come to my heart, that of everlasting love, unselfish devotion and sweet dedication.

Now as I look back upon these two precious hearts who shared with my sister and I. My heart has been lifted and my eyes opened to the great challenge and submission that Christ has called all of us to, that is to reach out with love to each heart around us, giving of ourselves freely and completely to lift up the other.

God Bless you and each of you. With Love from Chris.

Yours Always
Chris

Written by Chris McClamrock
Miss. Mississippi 1971
(Copy)

Read at The McNair Reunion 1971 at Meridian, Miss.

1. Children of Macolm D. McNair and second wife, Sarah Ellen (McNair) McNair.

E. Ada Lou McNair born March 18, 1881, Neshoba Co. Miss. died August 27, 1965, buried Cedar Hills Cemetery, Bessemer, Ala. 1 Md. Jim Gardner, Oct. 5, 1899, Died 1908. He was a Merchant and lived in San Antonia, Texas. He is buried in a Cemetery near San Antonia, Texas, Sept. 25, 1908.
She 2Md. Lawerence Wages, 1910 A Barber, born May 189 in Salt Lick, Ky. died 1962. Buried in Cedar Hills Cemetery, Bessemer, Ala.

F. Daniel Baker McNair born Aug. 17, 1883, Neshoba, Co. Miss. died Nov. 15, 1956. Farmer and a Veterniran. He did all he could to help his neighbors sick animals free. Married Ruby McNair July 12, 1908. They were cousins. She died March 27, 1959, Born Dec. 8, 1889. Buried at the Linwood Baptist Church Cemetery, Neshoba Co. Miss. She was a Christian, enjoyed Church work, attended all-day singings and gave a lots of time to help care for the sick in their community.

G. Thomas Jackson McNair born 1885, Neshoba Co. Miss. He was a farmer. 1Md to Viola Walters, 1913 Neshoba Co. Miss. Book G. Page 281, Born March 6, 1896 Neshoba Co. Miss. died July 4, 1959. Buried at Linwood Baptist Church Cemetery, Neshoba Co. Miss. She was the daughter of Press and Ellen (Walters) Walters.
He 2Md Mrs. Elma Brown Ladd 1965, She was born April 10, 1914 and died Oct. 13, 1970. Buried at Linwood Baptist Church Cemetery, Neshoba Co. Miss.

1850 Census Neshoba Co. Miss.
House # 388-407

McNair	Macolm	Age 30 M	Farmer	Born N. C.
"	Christine	" 58 F		" " "
"	James	" 25M		" " "
"	Margeret	" 24 F		" South Carolina
"	Thomas	" 21 M		" " "
"	John	" 18 M		" " "
James McDonald		" 30 M		" North Carolina

1880 Leake County Miss. Census
House # 11 Beat 5

Hammel	George	Age 33 W M	Farmer	b Ga. Par. b Ga.
"	Mary	" 35 F		b Miss Par b Ga.
"	Martin	" 13 M		B Miss
"	Lentis	" 11 M		" "

Hammel, Julian, Age 9, Modellia Age 6, Lelan, Age 4, Enac 1 All born Miss.

E. Ada Lou McNair 1 Md Jim Gardner
Their Children:

a. Floyd Goggins Gardner, (Called Bunk) born Sept. 25, 1900 Died July 3, 1966 buried at Cedar Hills Cemetery, Bessemer, Ala Married Bernice Cole, Deemer, Miss., Daughter of Calvin and Sallie Cole.

b. Vesta Gardner born July 24, 1902, Married Perry Kips Harrison July 4, 1923, Born Died Dec. 16, 1952, He was Entomologist at the University of La. from 1932 to 1952. Buried.

c. Chassie Gardner, born May 18, 1904, Married Charlie Beall May 8, 1920, Born Oct. 11, 1894, died August 7, 1965. Son of Reason and Elizabeth (Rowe) Beall. He was employed in the office of Pullam Co. Bessemer, Ala. He was buried in Valhalia Cemetery Bessemer, Ala.

E. Children of Ada Lou McNair Gardener 2Md Lawerence Wages
Their Children:

d. Orville Wages, born Dec. 1911. He is employed by Hercules Co., Married Pearl Burgess

e. Howard Wages, born---- Married Pauline Hunnicut born---- died Jan. 1, 1970 with Cancer. They had one child that died young.

f. Helen Grace Wages born Nov. 2, 1918, Married Selah Okcuogle in Turkey

a. Children of Floyd Goggins and Bernice Gardner:
(a) Jim Calvin Gardner, born----Married Goldie
Two Children
1.(a) Jimmy Gardner
2.(b) Selah Gardner
(b) Betty Jo Gardner, born---Married Jeff Nutter
Two Children
1.(a) Jason R. Nutter born---
2.(b) Chovis Nutter, born----

b. Children of Vesta and Perry K. Harrison
(a) Floyd Perry Harrison, born Oct. 18, 1927, PH D Degree University. Professor at the University of Maryland. Married Betty Ruth Heard April 1951, Baton Rouge, La. Born---
Three Children:
1. Perry Kips Harrison, born June 12, 1957
2. Thomas Scott Harrison, born May 28, 1959
3. Annie Sue Harrison, born Sept 16, 1961

(b) Kenneth Ray Harrison, born May 28, 1935
Educated at the University of La. Baton Rouge, La. He is District Manager for some Company. Married Peggy Reeves in Baton Rouge, La.

Three Children:

1. John Kips Harrison, born June 8, 1957
2. Mike Ray Harrison born August 28, 1958
3. Shari Lynn Harrison born May 16, 1961

c. Chassie and Charlie Beall's Children:

(a) Helen Beall born Nov. 18, 1921, Married Ed Bearman.
Two Children
1. Jerri Beardman, born August 28, 1947, Married Jeff Page
He is Employed in The Employment Office at Columbus, Ga.
Two Children:
1. Adrain Page
2. Timothy Page

(b) Jim Beall, born Nov. 13, 1926, Pilot in U. S. Air Force.
Retired as a Lieutenant Col., Married Carol Summers.
One Child
1. Jennifer Beall.

Children of Orville and Pearl Wages
Two Children:

(a) Joanne Wages born---- Married Jack Bunn
Two Children:
1. Jay Bunn, Born--
2. Bunn, born---

(b) Jerry Wayne Wages born--- Married Cathy
One Daughter
1. Wages, Born

Children of Helen Grace Wages and Selah Okcuoglee
Two Children:

(a) Errol Okcuoglee, born
(b) Suzanne Okcuoglee, Born

F. Daniel Baker McNair born August 17, 1883 Neshoba Co. Miss. Died Nov. 15, 1956, buried at the Linwood Baptist Church Cemetery Neshoba Co. Miss., Married His Cousin Ruby McNair July 12, 1908 at the home of their cousin Oscar and Bertha (Davidson) McNair. She was born Dec. 8, 1889, Died March 26, 1959

Their Children:

a. Gaines Durwood McNair born April 7, 1910 Neshoba Co. Miss. Minister and lives at Yazoo City, Miss. Married Myrtice Ruth Long in Tennessee. Their Children:

(a) Gaines Durwood McNair, Jr. born Jan. 11, 1938, Married Joyce Silu of San Padro, California, Four Children:

1.(a) LaFay Ruth McNair born July 8, 1958
2.(b) Fedric Gaines McNair born Aug. 17, 1960
3.(c) Aaron McNair born Jan. 31, 1963
4.(d) Jimmy McNair born Aug. 11, 1960

(b) Ruby Jane McNair born Jan. 13, 1942, Married Robert Lane Cook. Two Children:

1.(a) Deborah Lynn Cook born Nov. 18, 1962
2. (b)Donna Michelle Cook born Dec. 16, 1966

b. Alton Cecil McNair born March 8, 1913 Neshoba Co. Miss. Died July 19, 1935

c. William Adolph McNair born June 2, 1915, Neshoba County Miss. Died Sept. 1, 1917.

d. Baker Frank McNair born Nov. 4, 1917, Neshoba Co. Miss. Married Mary Magdeline Ogletree in 1937, Daughter of John Ogletree They live on the old Macolm McNair farm, Philadelphia, Miss. Route; Children on next page.

d. Children of Baker Frank McNair and Mary Magdeline (Ogletree) McNair

(a)Mary Elizabeth McNair born Dec. 2, 1938, Married Arthur Delana Rhodes 1954, Son of Mr. & Mrs. Garvis Rhodes
Three Children:
1.(a) Annette Rhodes born Jan. 10, 1957
2.(b) Arthur Rhodes born Nov. 26, 1960
3.(c) Amanda Rhodes born Nov. 5, 1962

(b) Robert Daniel McNair born July 8, 1940, Married Velda Walker 1964, Daughter of Rev. & Mrs. Willard Walker
Two Children:
1.(a) Bobby McNair born Aug. 31, 1966
2.(b) Franky McNair born May 22, 1970

(c) Ruth Helen McNair born Jan. 25, 1947, Jones Co. Miss. Married Thomas Chapman Conn, Dec. 24, 1965 by Rev. W. H. Crotts Shipping Forman at Garan, Inc, Son of J. E. Conn and Mrs. Inez (Chapman) Conn. One Child
1.(a) Thomas Chapman Conn, Jr. born Feb. 25, 1967

(d) Esther Rebecca McNair born Oct. 21, 1948, Jones Co. Miss. Married Glenn Watkins May 7, 1965, Born Sept. 17, 1945. Machine Operator for a Furniture Co., Son of J. D. Watkins and Mrs. Mildred Fay (Moody) Watkins. One Child
1.(a) Timothy Dale Watkins born July 13, 1971

(e) Twin, Frank Ray McNair born Feb. 21, 1953, Graduated from High School in 1971.

(f) Jewel Kay McNair born Feb. 21, 1953, 1971 Graduate of High School. (Twin)

(g) Sarah Louise McNair born June 20, 1955

(h) Nancy Pauline McNair born Dec. 27, 1957

e. Mary Ellen McNair born July 13, 1921
1 Md Dexter Herren. One Child
1.(a) Linda Herren Born Dec. 23, 1946, Married James Richard Martin June 12, 1964, born April 2, 1941. They live in Jackson, Miss., Son of John Albert Martin and Ethel Jewel (Abernathy) Martin. Two Children
1.(a) Charles Todd Martin Martin born March 19, 1967
2.(b) Susan Aresta Martin born Jan. 9, 1969
Mary Ellen (McNair Herren 2Md to James Errington, They live in Jackson, Miss.

f. Carl Edward McNair born August 18, 1923, Neshoba Co. Miss. WWII. School Teacher, They live in Quitman, Miss. Married Mary Frances Willmon, Daughter of H. Willmon and Mrs. Lillie Mae (wells) Willmon, Six Children
(a) Carolyn Dianne McNair born and died Nov. 25, 1952. Buried at Union, Miss.
(b) Infant son born & died Nov. 11, 1955, Buried Union, Miss.
(c) John Carl McNair born August 2, 1957
(d) Infant son born & died Nov. 2, 1959, Buried Union, Miss.
(e) Kathy Jane McNair born Aug. 27, 1955, (Adopted 1962)
(f) Jimmy Edward McNair born Dec. 23, 1959 (Adopted 1962)

g. Ruth Annette McNair born Feb. 24, 1926, Married Berry Bonner Jr. Dec. 24, 1954. A Building Contractor, Son of Berry Ben. Bonner Sr and Claudine Bonner, One Son
(a) Phillip Bonner born July 11, 1956

h. Esther Grace McNair born June 25, 1928, Neshoba Co. Miss. Married William Roy Lott Dec. 24, 1955. Four Children:
(a) Michael Wayne Lott born Oct. 8, 1956
(b) Angela Joy Lott born Nov. 21, 1965
(c) Ramona Gay Lott born March 18, 1967
(d) Zelda Darlene Lott born March 19, 1969

i. Gladys Jewell McNair born July 13, 1931, Married Robert Richard Johnson. Four Children:
(a) Ricky Namun Johnson born Nov. 2, 1958 died Nov. 3, 1958
(b) Perry Ken. Johnson born Jan. 18, 1960 (Twin)
(c) Jerry Lynn Johnson born Jan. 18, 1960, Died April 3, 1960
(d) Galvin Lynn Johnson born Sept. 13, 1969

j. Sarah Frances McNair born Nov. 27, 1934, Married Asie Allen Upchurch; Three Children:

(a) Cathy Renee Upchurch born Oct. 23, 1958
(b) Roger Wayne Upchurch born May 14, 1962
(c) Anita Carol Upchurch born Dec. 16, 1969

Alexander and Christine McNair according to the Census Records were born in N. C. Their Ancestors came from the land of Scotland probably crossing the 40 miles of water in a small boat to board a ship in the Port in Ireland.

When Christine McNair and her sons came to Neshoba County they bought land at 10¢ a acre. Macolm bought 600 acres, the price later went to 25¢ a acre. His son let Joiner have 40 acres of land for enough boards to cover the house Macolm built soon after the Civil War.

During the Protracted Meeting at Dixon where the people camped near by, the men often went home to tend the stock. Macolm rode home one night and hung his saddle bags on the rail fence. When he went to get it there was none. The next morning he went to Church and sat by his wife. He told her he had been robbed.

After preaching about 100 men went to hunt the robbers and found a mule and a horse had been tied in the woods nearby. They found the old pocket book on the Hadley farm with $500. in Greenbacks, as the theives in the dark had emptied out the $1500. in Gold.

Some time later on one of the sons, Daniel Baker McNair was sick. His mother Sarah Ellen, McNair went out to the well to get a bucket of water. Under the Windlass was something white. It was the gold tied up in a white cloth. Only one hundred dollars in gold was missing. He never thought he would ever see any of the money again. The two men who stole the money were in the group hunting the robbers.

G. Thomas Jackson McNair born 1885, Neshoba Co. Miss., Farmer
1Md. Viola Walters, 1913 Book G Page 281, Neshoba Co. Miss. Daughter of Press Walters and Ellen (Walters) Walters. She was born March 5, 1896 died July 4, 1959. Buried in the Baptist Church Cemetery, Linwood, Neshoba Co. Miss. Eight Children:
2 Md Mrs. Elma Brown Ladd 1965, She was born April 10, 1914, died Oct. 13, 1960. Buried at Linwood Baptist Church Cemetery, Neshoba Co. Miss., No Issue
Children of Thomas Jackson McNair and Viola (Walters) McNair:

a. Zexra McNair born, Married John Ellis Kimbrough, Son of Rev. Kimbrough. No Issue

b. Hubert McNair born--- Married Zela Mae Sharp 1942 Book q, Page 99, Neshoba Co. Miss. Two Children:

(a) Eric McNair

(b) Wayne McNair

c. Adelle McNair born April 30, 1924. Baptist. Factory Employee Twin of R. L. McNair. Married Nora Jean Sharp 1946 Book R, Page 250, Neshoba Co. Miss. Daughter of Starkie Ollie Sharp and Nancy Evelyn (Graves) Sharp. Two Children.

(a) Deborah McNair born Feb. 8, 1958

(b) Shelia McNair born April 16, 1960

D. R. L. McNair born April 30, 1924, Married Ida Ruth Worrell One Child:

(a) Billie Gene McNair born May 7, 1950, Lauderdale Co., Miss.

e. Gladys Jewell McNair born and died young.

f. William Malcolm McNair born---1Md. Loretta Collins 1947 Book r, Page 75 in Neshoba County, Miss. One Child:

(a) Paula McNair, born---

2,d Ruby N. Williams

g. Alderine McNair born--- 1Md Monroe Deweese, No Issue. Born--- died June June 29, 1963. Electrocuted while helping install a T. V. Antenna. WWII Veteran
Buried at Good Hope Baptist Church Cemetery, Neshoba Co. Miss.

h. James Majure McNair born April 21, 1938 Neshoba Co. Miss. Died June 29, 1963 while installing a T. V. Antenna. Buried at Linwood Baptist Church in Neshoba Co., Miss. Married Lizzie Collins 1958, Book V. Page 335 in Neshoba Co. Miss., She was born May 31, 1931, She married Randolph Robertson Jan. 11, 1964.

i. Willie Morris McNair, born---U S Militery Career. Single as of 1971

****

The McNair boys along with all the Confederate Soldiers suffered much during the war between the States. They almost starved to death when they were cut off from all supplies. Once macolm McNair found an old piece of molded meat that the Yankees had thrown away, he picked it up and took his knife and scraped some of the mold and dirt away and ate the meat in order to survive. Many times they almost froze to death. At night they would build a small fire, rake it aside, and place their blankets where the warm ashes were and try to sleep. They smoked to gether around the camp fires.

John Ellis Kimbrough born--- married Zexra McNair foster parents to (unable to find proof Adoption)

(a) Mary Ann

Married Jamie Earl (Buddy) Holmes, Son of Jim and Evelyn (Allen) Holmes; Three Children:

Theresa Ann Holmes born July 3, 1963

Jeanie Lee Holmes born Dec. 16, 1967

James Ellis Holmes born Oct. 8, 1969, died April 2, 1971

3. James Monroe McNair born 1826, S. C. died Feb. 4, 1913.
1Md Lovedy J. McDonald daughter of James and Flora McDonald in 1859 in Old Caroline Presbyterian Church in Neshoba Co. Miss.
3Md. Miss Cooper. No issue. Their Children

(1) James Alexander McNair born Oct. 25, 1860, Neshoba Co. Miss. Died May 5, 1918, Gilbert, La. He graduated from Medical School in Memphis, Tenn. He started his Medical Practice in Gilbert, La. in the autumn of 1893. He married Nancy Eugenia Waddell of Cuba, Ala., in 1890, born March 28, 1868, Sumpter County, Ala., Died March 21, 1949 Gilbert, La., Daughter of James A. Waddell and Frances Ann May. Seven Children:

(2) Jefferson D. McNair, born April 3, 1861, Neshoba Co. Miss. Died July 13, 1926, Married Laura Leava Cutts., born Aug. 25, 1872, Died March 20, 1953, Death was caused from severe burns. Both buried at Cemetery in Neshoba, Miss. Five Children:

(3) Emma V. McNair born Jan. 22, 1863 Neshoba Co. Miss., Died Feb. 19, 1895, Married Will T. Lewis. He was born Oct. 21, 1855 and died April 2, 1942.

(4) Lovedy Anna McNair born 1865, Neshoba Co. Died ----
Married J. A. Avery Nov. 26, 1890 by Rev. J. C. Long
Four Daughters:

(5) Ulalia V. McNair born 1869, died 1947, Married Will T. Lofton Dec. 9, 1893, Book 2, Page 438, Neshoba Co., Miss. Both buried at Hope Cemetery, Neshoba Co Miss. Mr. Will T. Lofton was born 1870 Died 1942.

James Monroe McNair 2Md Janie LeGette, Their Children:

(6) Charlotte G. McNair born and died Dec. 12, 1879, Buried at Old Caroline Cemetery, Neshoba Co. Miss.

(7) LaGette McNair born March 2, 1877, died May 23, 1957 Buried----Married Lilly E. White, Dec. 23, 1908, Book E. Page 202, Born Feb. 19, 1889, Meridian, Miss. Lauderdale Co. Miss. Died ---- Daughter of John Calvin White and Virginia Keenon Hassell. Grand-daughter of Rufus White.

1880 U. S. Census Neshoba Co., Miss. House #150

McNair	James M.	Age	50	M W Farmer	born	S.	C.,	Par.	N.C.
"	Janie L.	"	37	F	"	"	"	"	S.C.
"	James A.	"	19	M Son	"	Miss.		"	" "
"	Jefferson	"	18						
"	Lovedy A.	"	14						
"	Emma V.	"	16	F Dau	"	"			
"	Ulala	"	12						
"	Lagette		1	Son					

(1) James Alexander McNair born Oct. 25, 1860 Neshoba Co. Miss. Medical Doctor, Died May 5, 1918, Gilbert, La. Married Nancy Eugenia Waddell 1890, Sumpter Co., Ala., Seven Children:

A. Otise Willie McNair born April 9, 1891 in Miss., Died--- Married Isom J. Smith in Sept. 1914, La., Born August 3, 1887. He was a building contractor until he retired in 1955 Two Children:

B. Fannie Elizabeth McNair born May 12, 1893 in Kinterbush, Sumpter Co., Ala., Married Walter G. White Dec. 19, 1912 in Gilbert, La., Born Feb. 5, 1886 in Parsons, Kansas, Died Nov. 16, 1938. He was a Traveling Salesman for a Stove Co. in Quincy Illinois, before the Depression. He lost his job, so they moved to the country and started a dairy in La. Five Children:

C. Frank Waddell McNair born Sept. 25, 1894, Gilbert, La. Retired and moved to Fla after the death of his wife where he lives with his daughter. Studied Law, Employed by the National Cotten Council. Employed by State of La., Married Frances Louise Butler Feb. 2, 1900, Monroe, La. Born. Feb. 2, Died 1970 One Child:

D. Lovie Julia McNair born Aug. 9, 1896, Gilbert, La. Died-- Married O. B. Richardson, Sept. 28, 1922 in Little Rock, Ark. He was born in New Londen, Ark. No Children:

E. Annie Ruth McNair born May 7, 1900 in Gilbert, La. Married Walter Shelton, Sept 20, 1920 in Alexandra, La., Born Dec. 1, 1894, Winnsbora, La. Died Nov. 29, 1959. Merchant. WWI Veteran, Two Children:

F. Leonard McNair born in the early spring of 1902, died in Sept. of 1902.

G. Lucile McNair born March 5, 1905, Gilbert La, Married Victor P. Ferrington June 14, 1942. Born March 26, 1895 Near Winnsbora, La., Died Dec. 7, 1970 Natchez, Miss from injuries received in a car accident. Employed by the State of La. Later he operated a Grocery Store. Raised cattle before he retired in 1969. No. Issue

1870 Census Neshoba County, Miss. House # 471/4

McNair	James	Age	45 M W Farmer $800.	$1002,	b, S.C.
"	Lovedy	"	32 F Keeping House		" ""
"	James A.	"	10		
"	Jeff T.	"	9		
"	Ema	"	6		
"	Ulala	"	2		b. Miss.

A. Isom J. Smith and Otise Willie McNair Children:
Their Children:

a. Eugenia Smith born Nov. 24, 1915, Gilbert, La. Married R. E. Richey in Baton Rouge, La. in the summer of 1945. He was born in McComb, Miss. in 1917. U. S. Army Career. Served in Munich, Germany. Retired as a Lt. Col. Lives in Jackson, Tenn. Two Children:

(a) Deborah Richey born 1949 when her father was stationed in Atlanta, Ga., Married Gregory Svendson, Sept. 10, 1968, Jackson Tenn. They met in Anchorage, Alaska when they were in College. He is a Basket Ball Coach.

(b) Denise Richey, born July 1953 in Germany.

b. Howard Smith born Jan. 9, 1918 Mobile, Ala. He is a carpenter. Single.

B. Walter G. White and Fannie Elizabeth McNair, Their Children:

a. Dimple Ray White, born March 22, 1916, Saleslady in a Dept. Store in La., Married Burney C. Sober Dec. 18, 1930 in Alexandra, La. He was born Oct. 12, 1907 in Okla. Farmer. Raises Cattle. Three Children:

(a) Burney C. Sober, Jr. born Dec. 21, 1932 in Pineville, La., Married Patricia Nimo Dec. 1, 1954 in Elcentro, Calif. while he was in the U. S. Marines. Live in La. He drives a Truck for the Foremost Diaries. Two Children born ElCentro, California.

1. Mathew Sober born Nov. 4, 1958
2. Ardonna Lynn Sober, born Jan. 27, 1960

(b) John Perry Sober, born August 11, 1937 in Alexandra, La. National Guards, Drives Truck, Diary. Married Jerry Hastings June 15, 1962 Boyce, La. Born May 26, 1945 in Ala. Her father was a Building Contractor: Three Children:

1. John Timothy Sober, Born July 23, 1964 in Alexandra, La.
2. David Wayne Sober, born Aug. 12, 1965
3. Brenda Fay Sober, born Sept. 17, 1968, Alexandra, La.

(c) Fannie Carolyn Sober, born May 17, 1940, Pineville, La. Married Charles McKay in August 14, 1960, Gardner, La., Born in 1933 in Pollack, La. He is a Engineer for Trunkline Gas Company, in La. Three Children:

1. Robert Carl McKay born July 13, 1961 in Alexandra, La.
2. Karen Denise McKay born Aug. 28, 1963 in Alexandra, La.
3. Kirk Joshua McKay born Oct. 23, 1964

b. Walter James White born March 22, 1916 in Alexandra, La. Died March 18, 1918, Alexandra, La.

c. Allen Titus White, born Dec. 1, 1917 in Alexandra, La. Married Mildred Mitchell Aug. 8, 1939 in Oakdale, La. Born May 19, 1918 in Boyce, La. He attended La. State University Graduated in 1940. Worked at U S Army Camps for Boeing Aircraft Co., Operated a Radio Station, Enlisted in the U S Navy, and is teaching Electronics. Four Children:

(a) Walter Allen White born June 3, 1940 in Alexandra, La. Married Glenda Van Hoof in May 1960. He served in the U S Air Force. Lives Wichita, Kansas. Two Children:

1. Donald Frances White born March 9, 1962
2. Gary Allen White born June 3, 1964 in Alexandra, La.

(b) John Owen White born July 1, 1941 Alexandra, La. 1Md. Susan Easom Feb. 24, 1962 in Alexandra, when both were attending College at Rushton, La. He graduated in 1966. Divorced. He received a Degreein Psychology. Enlisted in the U. S. Army. 2Md. Sandra Muller, May 1968 when she was in the U. S. Air Force. She was born in Miami, Fla.. Both received discharges in 1970 and live in Tampa, Fla. One Child:

1. Leassa White, born July 17, 1969 in Alexandra, La.

(c) Richard Keith White born Feb. 25, 1943 in Alexandra La. , Served Four years in the U. S. Air Force. Lives in San Antonia, Texas.

(d) Grace Diane White born Aug. 30, 1945, Alexandra, La. Married Robert S. Allen in Alexandra, La. June 23, 1963, born 1944 in Pineville, La. He is employed by Dresser Industries and lives in Boyce, La. Three Children

1. Robert Jeffrey Allen born Aug. 27, 1964, Alexandra, La.
2. Mildred Elaine Allen born June 24, 1967, Alexandra, La.
3. Richard Christian Allen born July 24, 1970, Alexandra La

d. Frances Isabel White born Oct. 16, 1919, Alexandra, La. Married Charles Rose, Jr. Nov. 2, 1941 in Chicago, Ill. Born July 12, 1919 in Spring Lake, Michigan. Works in a Factory in Michigan that makes Truck and Auto Mufflers. Lived Waupaco, Wisconsin. Automobile Mechanic, WWII, 32 Division from Wisconsin, when General McArthur re-took the Phillipines.
One Child:

(a) Charles Rose, 111 born August 24, 1942 in Alexandra La., U. S. Navy, Married Miss--- A Practical Nurse in 1965.
Three Children:

1. Laurie Rose, born Nov. 1, 1966 in Spring Lake, Mich.
2. Linda Rose, born Dec. 1, 1967 in Spring Lake, Mich.
3. Roger Allen Rose born Dec. 25, 1968 in Spring Lake, Mich.

e. Dorothy Ruth White born Jan. 18, 1925 in Tioga, La. Married Arthur Boardman, July 3, 1945, Alexandra, La. He was born June 24, 1914, Waupaco, Wisconsin. WWII. 32 Division under General Douglas McArthur when he re-took the Phillipines. Retired from the U S Army June 1, 1963. Lives in Shreveport, La. Mechanic. Four Children:

(a) Walter Lamont Boardman born June 11, 1946 in Waupaco, Wisconsin. Enlisted in U S Army. Married Rhoda White July 28, 1966. Both graduated from High School, Boyce, La. Both work at a Air Base near Alexandra, La.

(b) David Loyd Boardman, born June 20, 1948 in Sheridan Ill., Enlisted in U. S. Army, Served in Viet Nam.

(c) Virginia Sue Boardman born Feb. 23, 1951 in Hot Springs, Ark. Married Carl Bridges in Dec. 1968, Pineville, La.

He enlisted in the U. S. Marines and was in the Viet Nam War. Discharged in 1968; Two Children:

1. Carl Lee Bridges born Dec. 18, 1969 Alexandra, La.
2. David Eric Bridges born April 2, 1971, Alexandra, La.

(d) Joan Marie Boardman born Feb. 16, 1953, Alexandra, La. Graduated from Shreveport, La. High School in 1971. Student at Centernary College majoring in Music.

C. Frank Waddell McNair born Sept. 25, 1894, Gilbert, La. Married Frances Louise Butler, Feb. 2, Born Feb. 2, 1900 in Cooksville, Tenn. Died at Gilbert, La. 1970. One Child:

a. Mary Frances McNair born March 12, 1931, Natchez, Miss. Married Charles M. Everett, Oct. 17, 1959 in Panama City, Fla. Both were employed by the Gulf Power Co., Born Feb. 24, 1930 in Pensacola, Fla. Three Children:

(a) Frank Everett, born Oct. 14, 1960, Panama City, Fla.
(b) Keith Everett, born April 1964 in Pensacola, Fla.
(c) Paul Everett born Sept 21, 1968 in Pensacola, Fla.

D. Annie Ruth McNair born May 7, 1900, died May 3, 1959. Heart Attack., Married Walter J. Shelton Sept 20, 1920 in Alexandra, La., born Dec. 1, 1894 in Winnsbora, La. Died Nov. 29, 1959, WWI Veteran. Two Children:

a. Walter Shelton, Jr. born Feb. 13, 1926, Natchez, Miss. Live in Gilbert, La. Teacher in School. Married Ruth Marie Krik, in Gilbert, La. in the summer of 1949. Born 1924. Shoe Saleslady. One Son:

(a) Walter J. Shelton, 111, born August 4, 1951 in Winnsbora, La., Attending College at Monroe, La.

b. Rufus McNair Shelton Born Oct. 14, 1930 Winnsbora, La. Depot Agent. Then Moved to Texas, employed there. Married Ina Lee Bailey Dec. 24, 1950 in Gilbert, La., A Nurse, born June 15, 1931. Two Children:

a. Ina Maxine Shelton, born I
La. Married Richard Lee Ohler, F
Born Dec. 15, 1945 in Norfolk, N
same place as his father-in-law,
b. Marylyn Sue Shelton born F
She is a Senior in High School I
(2) Jefferson Davis McNair, born
1925, buried at the Cemetery in
County on Highway 15, North. Ma
25, 1872, died March 20, 1952 fr
Miss. Five Children:
A. Clarence F. McNair born Au
Buried at Neshoba, Miss. Next to
Married Ethie Crenshaw Feb. 15,
Neshoba Co., Miss. Courthouse R
Daughter of Otha D. Crenshaw an
is a Retired Post Misttress of I
Three Children:
a. Ralph McNair born March 8
b. Ellen Marie McNair born O
Married John Arlington Fairboul
172, Neshoba, Co., Miss. He was
Texas. Son of W. A. and M. V.
Christian Church; Two Children
(a) Judy Ellen Fairbault, Ja
(b) John W. Fairbault, born

c. Forrest Lee McNair born J
Son of Henry and Ursie Penly. M
1951, Born Jan. 12, 1931. Bapt
(a) Marilyn McNair born June
(b) Michael McNair born Jan.
(c) Martha McNair born May 1
B. Geneva McNair, Married Leo.
Two Children:
C. Grace McNair Married Nall
One Child: Billie Rex Henry, bc
Presbyterians.

)ec. 3, 1951 in Winnsbora,
'eb. 20, 1971 in Athens, Texas
Nebraska. He is employed at the
, The Grapeland Co. in Texas.
Feb. 16, 1954, Winnsbora, La.
1971-1972.
n April 3, 1872, died Aug. 13,
Neshoba, Miss. in Neshoba
arried Laura Cutts, born July
rom burns. Live in Winston Co.

ug. 30, 1894, died April 1956.
o his parents. WWI Veteran.
1921. Book 1, page 400,
ecords. Born Dec. 10, 1900
d Ellen Gully, Baptist. She
Neshoba, Miss.

, 1922, Single
ct. 9, 1923 Neshoba Co. Miss.
t, May 21, 1948, Book 3, Page
born Oct. 20, 1917 Del Rio,
Fairbault. Attends First
:
n 21, 1952, Texas
July 25, 1955 Texas

une 26, 1927, Neshoba Co. Miss.
arried Patsey Penley, June 29,
ist. Three Children
5, 1952, Hollandale.
8, 1954, Hollandale
4, 1959 Vicksburg
Taylor

ie M. Henry, Sept. 29, 1929
orn June 1, 1931. Single

D. Elsie McNair born March 11, 1904, died Nov. 25, 1924.
E. Ola McNair born 1906 Married Davis Parker 1936 Son of Harrison and Letitia (Tinsley) Parker, Grand-son of John M. and Jane (McDonald) Parker. G g son John and Margeret (McDouglad) McDonald. One Child

Joe Lynn Parker

(3) Emma V. McNair born Jan. 22, 1863, died Feb. 19, 1895. Buried Old Caroline Cemetery, Neshoba Co., Miss. Married Will T. Lewis. Born Oct. 21, 1855 died April 26, 1962, buried at Goodhope Cemetery, Neshoba Co. Miss. beside his second wife Mary Stroud Lewis, born Oct. 21, 1866, died Jan 13, 1952.

Children of Will T. and Emma (McNair Lewis

A. Queenie Lewis Married Will White, Son of Lon and Mary (Lewis) White. Four Children:

a. Ruby Lee White, Married Thomas Oscar Whyte, June 27, 1925. Book G, Page 488, Newton Co. Miss.

b. Annie Kate White Married Henry Metts Gully Dec. 30, 1927 Book H, Page 287, Newton Co. Miss.

c. Ruth Grace White Married Harry David Lane June 25, 1930. Book 1, Page 22, Newton Co. Miss. Several Children:

(a) Martha Lucile Lane Married Charles Leon Matthews Nov. 2, 1969. She was born March 27, 1949. He was born Oct. 8, 1948 Son of Charles C. Matthews and Zelma Pennington.

(b) Captain Carl Hagen Lane

d. R. L. White Married Melba Worthen One Child. Wilda Gayle White born 1934, Married James Paul Ferrill, May 29 1956, born 1934-5

B. James Marion Lewis, Married Oral Cotten, One Child, James Marion Lewis, Jr.

C. Irvin Lewis Married Julia Kennedy, Two Children

(a) Arabelia Lewis Married Mr. Black

(b) Onice Lewis, Retired Col. Lives N. Y. Married In England

D. Tom Lewis Married Minnie Reid; Five Children:

(a) W. T. Lewis, Baptist Minister, Lives Mo. Married

(b) Cecil Lewis

(c) Emma Lee Lewis

(d) Peggy Lewis

(e) Inez Lewis

(4)Lovedy Anna McNair born 1865 died 19-- Married James A. Avery, Nov. 26, 1890 by Rev. J. C. Long Four Children

(a) Lilliam Avery, Married Samuel Rivers Oct. 18, 1914

(b) Lala Avery

(c) Florence Avery Married Mr. Mason, (d) Lura Avery

(5) Ulala V. McNair born 1869 died 1907 Married Will T. Loften Dec. 9, 1893, born 1870 died 1942 Buried Hope Cem. Neshoba Co. Miss. Three Children:

A. Georgia Loften B. Ovette Loften

C. Clyde Loften born Sept 8, 1897, died May 1952.

3. James Monroe McNair born 1826, died Feb. 4, 1913, 2Md Janie Lagette about 1875. Her sweetheart killed C SA

Two Children:

(1) LaGette McNair born March 2, 1877, died May 23,1957 in Newton Co. Miss., Buried Newton, Miss. WWI. Married Lily E. White Dec. 23, 1908, Neshoba Co. Miss. Two Children:

A. Hassel Leo McNair born Aug. 21, 1910 at Dixon in Neshoba Co. Miss. Married Annie Lois Jones, Dec. 23, 1936 at Decatur, Miss. Daughter of Oscar Jones and Julia Clement. Grand-Daughter of Jim and Jane Jones, One Son:

a. James Hassell McNair born July 13, 1954.

B. LaGette Sall McNair born March 11, 1918. Married Margaret Roberta Moore Jan 1, 1941 Newton Co. Miss. Daughter of Wm. Malcolm Moore and Ella Beatrice Youngblood. Grand-Daughter of William Alexandra Youngblood and Ellen Rebecca Noblin. Born May 20, 1920, Two Children:

a. Mary Josephine McNair born July 13, 1946, New Augusta, Arkansas. School Teacher. Married Robert David James, Aug. 23, 1969., Born Oct. 29, 1946, Willow Springs, Mo. Son of Robert Lyle James and Maxine Williams. He is an Instructor at the University of Ark. He is said to be related to the Famous out-law, Jessie James who is said to have robbed the rich and helped the poor.

b. John Richard McNair born Aug. 26, 1956 in Jonesbora, Ark. He is active in Music, Art, Sports, and Church work. Goes on Mission tours with groups of young people.

(2) Charlotte McNair born ---Died Dec. 12,1879. She was named for her grandmother Lagette the former, Charlotte Richardson, who married Jessie LaGette in South Carolina, and he died on the Wagon Train to Miss.

1850 U S Census Neshoba Co. Miss. House # 388-407

McNair	Macolm	Age	30	M	Farmer	Born N. C.
"	Christine	"	58	F		" " "
"	James	"	25	M	Farmer	" S. C.
"	Margeret	"	24			" " "
"	Thomas	"	21	M	Farmer	" " "
"	John	"	18	M	"	" " "
James McDonald		"	30	M	" $160.00	Born N. C.

4. Hugh D. McNair, born 1830 in South Carolina, came to Miss. about 1837-39 on Long Wagon Train with many early settlers of Neshoba Co. Miss., His mother, daughter Margeret, and sons Macolm, James Monroe, Hugh D. John F. and Thomas. All five McNair brothers fought in the Civil War. Macolm and Hugh D. McNair were together at the time of Hugh D. McNair death at Vicksburg, Miss., James Monroe and John F. were in the same Company part of the time, from Neshoba Co. Miss.

Hugh D. McNair born 1830, died about 1864-66 at Vicksburg, Miss. Married Jane---1850 Six Children:

A. Margeret L. McNair born 1851 Neshoba Co. Miss., Died about 1879, Married John Henry Webb (Unable to contact any Descendent) Their Children:

a. Warnock Webb, born---died-- Married Miss M. L. McCrory 1893, Book 3, page 460, Neshoba Co. Miss.

B. James H. McNair, born 1854 Died July 4, 1888, Married Elizabeth Mason, born Aug. 18, 1845, died Sept. 15, 1903.

C. Carrie LeHelen McNair born 1856, Neshoba Co. Miss., Died Dec. 31, 1921, buried at Linwood Cemetery, Neshoba Co. Miss. Married J. P. Mason (Bud) Born in Miss., Born April 14, 1853, Died Oct. 20, 1934. Buried at Linwood Baptist Church Cemetery Neshoba Co. Miss., They lived near McDonald, in Neshoba Co. Miss. Son of Soloman Mason and Mary ? Mason, Both born N. C.

D. John W. McNair born March 29, 1859 Neshoba Co. Miss. Died Jan. 24, 1913, Buried at Linwood Church Cemetery, Neshoba Co. Miss., Married Lucy Jane Church, May 12, 1878 Neshoba Co. Miss. Born July 5, 1859, Miss. Died Feb. 27, 1940, Neshoba Co. Miss. Buried at Linwood, Neshoba Co. Miss., Daughter of Stephen and Catherine Church. He was born in New York. Jane McNair signed Note to the Circuit Clerk of Neshoba Co. giving permission for John to get a License to marry.

E. Sarah McNair born 1861, died Dec. 10, 1910, Buried at Linwood Cemetery, Neshoba Co. Miss., Married J. Charlie Thomas.

b. Hugh S. Mason born March 24, 1875, Neshoba Co. Miss. Died June 29, 1960 Neshoba Co. Miss. Buried at Linwood Baptist Church Cemetery, Neshoba Co. Miss., Married Ola Cooper, 1899 Book B, Page 21, Born Nov. 21, 1880, Neshoba Co. Miss. Died
(No reply for more or positive information)
Eight Children:
(a) Clifford E. Mason born Sept. 28, 1900, died August 28, 1928, Killed in a car wreck. Buried at Linwood Baptist Church Cemetery, Neshoba Co. Miss.
(b) Hugh S. Mason born March 12, 1902, Married Virdie O'Steen in 1927, Book k, Page 384., Born Sept. 28, 1903, died July 23, 1964, Buried at the Linwood Baptist Church Cemetery in Neshoba Co. Miss. Their Children:
1. Mason, born

(c) Ruth Joy Mason born Jan. 27, 1904, died Jan 27, 1904 Buried at Linwood Baptist Church Cemetery in Neshoba Co. Miss.
(d) Thurman Mason born Oct. 26, 1905, died Aug. 13, 1907. Buried Linwood Baptist Church Cemetery in Neshoba Co. Miss.
(e) William Sylvester Mason born March 24, 1908 in Neshoba Co. Miss and died March 24, 1908. Buried Linwood Baptist Church Cemetery, Neshoba Co. Miss.
(f) Ruby Mason, born
(g) James Mason, born--- Died---Married Mary Ethel Graham, Neshoba Co. Miss.
(1) Margeret Mason Married Lives in Texas
(h) Orville Mason Married Lives in Texas

Talitha Mason Cannon Born Sept. 26, 1874, died June 29, 1943 Married Charles W. Cannon, Born Feb. 2, 1869, died Sept. 18, 1958 Buried Linwood Baptist Church Cemetery, Neshoba Co. Miss.

1870 Census Neshoba Co. Miss. House 468

McNair,	Jane R.	Age	40	F.	Farming $100. $357, born S. C.
"	Margaret L.	"	18	F	Born Miss.
"	James H.	"	16	M	" "
Gillie Ann		"	14	F	" "
McNair	Sarah D	"	8	F	" "
McMahon	Sarah	"	20		Teaching School B Miss.

C. Carrie Lee Helen, born Sept. 13, 1856, Neshoba Co. Miss. Died Dec. 31, 1921, buried at Linwood Cemetery, Neshoba Co. Miss. She married J. P. Mason (Bud)
Solomon Mason, born Feb. 3, 1824, died Oct. 6, 1898, buried Lin-Wood Cemetery. Son of Solomon and Mary Mason both born in N. C.
Two Children:

a. Talitha Mason born Sept. 26, 1876, in Neshoba Co. Miss. Died Oct. 20, 1934. Both buried at Linwood Baptist Church Cemetery Neshoba Co. Miss. They lived near McDonald, Miss in Neshoba Co. Miss., She Married Charles W. Cannon 1893 , born Feb. 2, 1869 in Neshoba Co. Miss, died June 29, Son of S. F. and Araminta Cannon. Both born in Ala., Buried at Linwood Baptist Church Cem. Neshoba Co. Miss. Their Children:

(a) Lessie Cannon Married Mr. Mobley
(b) Bruner Cannon 1Md Lula Belk, 2Md Elinor Hillman
(c) Zeno Cannon Married Ora Johnson
Escal Cannon Married Mr.---Lewis.

Two Children

1.(a) Harold Cannon Married Miss Belk
2(b) Imogene Cannon Married J. D. Ladd
(d) Pressley Cannon Married Dora Coglan
(e) Maver Cannon married Miss Parker 2Md. ???
(f) Earnest Cannon Married Annie Matthews. Two Sons

1860 U S Census of Neshoba County, Miss.
House#474

Cannon,	S. F.	Age 40 M Born Ala	Farmer, Real Est $1000. Per P $760
"	Araminta	Age 35 F	Housekeep. Born Ala.
"	Wiley	" 14 M	All Children born in Miss.
"	Columbus	" 12 M	
"	John T.	" 10 m	
"	Sarah A V	" 8 F	
"	Charles	" 6 M	
"	Amanda F	" 4 F	
"	Neal Brook	" 1 M	

1850 Census Neshoba Co. Miss., House 377-396

McNair	H. D.	Age 28 M	Farmer	$160.	Born S. C.
"	Jane	" 22 F	K. House		Born S. C.

House # 375-375 U S Census 1870 Neshoba Co. Miss. (Continued)

Mason	James P.	Age 18 M W	Farm Laborer,	born Miss.
"	Martha J.	" 14 F		born Miss.

a. Ila Kate McNair, Married Chris Hoy Tyrone.
Their Children:

(a) Chris Hoy Tyrone, Jr. born Oct. 2, 1919, Graduate of Madden High School and F B I Academy in Washington D. C. Married to Margeret Mann of Carthage, Miss., She attended Miss. Southern College, Hattiesburg, Miss. One Child:

1. Beverly Lou Tyrone born--- Graduate of Miss. Southern College Teacher in Forrest Co. Miss.

(b) Marjorie Lee Tyrone born July 7, 1917, graduated Miss. Southern College, Taught in Miss. 30 years. Married R. C. McCauliff Jr. of Forest, Miss. He was born and reared in Atlanta, Ga.

(c) Willie (Billy) Estes Tyrone, born-- Graduate of Walnut Grove High School. Attended College two years. Retired from U. S. Navy after 30 years as a Lt. Col., Married Kathleen Mills Graduated from Madden High school and The Baptist Hospital School of Nursing Two Children:

1. Ronald Wayne Tyrone, Graduate of University, Houston, Texas Married Rebecca Cox of Longview, Texas. Two Children:

(1) Thomas Marshall Tyrone

(2) Tracy Lynn Tyrone

(d) Muriel Tyrone, born---, Graduate of Walnut Grove Miss. High School and of Jackson Commercial College, Married Clyde Miller, He is a graduate of Miss. State University. He is the son of Andy Miller of Decatur, Miss. One Child

1. Gail LeAnne Miller

1850 U S Census Neshoba, House #377-396

McNair	H. D.	Age 28 M	Farmer	Born S. C.
"	Jane	" 22 F	Wife	" " "

C. Eunice McNair born March 1, 1900 Married George Cleveland born March 23, 1898, Son of Wesley Boler and Molly Cleveland Boler Three Children:

(a) Charles H. Boler born Oct. 1923, graduate from High School and attended College. Served 27 Mo. in U. S. Navy. Married Mildred Shepherd, June 1946

(b) Helen E. Boler, born April 25, 1926, High School Graduate. Married Aubry Coker. One Child:

1. Kathe Coker born Oct. 31, 1948, Graduated from High School.

(c) Darwin Earl Boler, born Aug. 3, 1931. High School Graduate. U. S Army from Feb. 1, 1950 to Dec 8, 1950. Lost his life in Korea.

D. Andrew Clayton McNair born Oct. 29, 1902, died April 26, 1968, Buried in Silver City Cemetery, Silver City, New Mexico. 1Md Earline Ward 1921 Neshoba Co. Miss., Book 1, Page 449 Three Children:

(a) Margerite McNair Married Wilver Lee Clark 1939 One Son.

1. Bernard Lee Clark, Served in U. S. Navy 10 Years Married Jeanette Taylor. One Child:

(1)Clayton Bernard Clark

Margerite 2Md James T. Freeman, One Child

(b) Joyce

(b) Clayton Bernard McNair born----Married Jane Davidson He served in U. S. Navy, burning WWII. Two Children

1. Gloria McNair
2. Tony McNair

(c) Albert Doris McNair born---Graduate of Tulane University U. S Navy WWII Married Valerie ?? in New Orleans, La. Two Children:

1. Jeanine McNair
2. Jan McNair

Andrew Clayton McNair 2Md Ivy McKinl ey of Dallas, Texas One Daughter:

(d) Nellie Jean McNair, Married Robert D. Mosely in Bayard, New Mexico. A Daughter, Martha Lynn Mosely.

(e) Rev. Lester McNair, Baptist Minister, (Adopted)

e. Cosper Mason McNair, born Oct. 22, 1904, died April 28, 1968. Buried in Shows Cemetery near Laurel Miss. Jones Co. Miss. He married Estelle Flint, Daughter of Darling Flynt. Baptist Six Children:

(a) Betty Jean McNair born ---Married Curran (Shorty) Stokes of Philadelphia, Miss. Four Children:

(b) Jim McNair born ---- U S Army Career, Married

(c) Dorothy McNair born ----Married O. E. Rushton, Retired from U S Army

(d) Claire McNair born--Married Don Bishop of Laurel, Miss. U S Navy Career.

(e) Billy Jack McNair, born---Graduated from High School Served in U. S. Navy and U S Marines.

(f) Bob McNair born, Graduated from High School, Making a Career in The U S Army.

f. Hazel Ruth born Oct. 12, 1910, Married James Thurman Peoples, Dec. 19, 1931. She graduated from Leake Co. A.H.S in 1930, One Child:

(a) James Earl Peoples, born August 24, 1933, WWII, Graduate of High School. Baptist, Married Julia B. Upton Jan. 28, 1951 Daughter of J. B. and Mary Kate Upton, Two Children:

1. Janie Peoples, born Dec. 3, 1952. Graduated from Carthage High School Attending M.S.C.W.

1880 U S Census Neshoba County, Miss. District # 1

2. James B. Peoples born July 1, 1958, Student at St. Andrews School in Jackson, Miss.

1880 U S. Census Neshoba County, Miss. District #1, House 124

McNair	Jane B.	Age	50	F	Born	S. C.	Parents	Scotland	
"	Gilly Ann	"	22	F	"	Miss	"	S. C.	
"	Sarah D.	"	18	F	"	"	"	"	"

D. John Washington McNair born March 29, 1859 Neshoba Co. Miss. Died Jan. 24, 1913, Neshoba Co., Miss., Buried at Linwood Baptist Church Cemetery, Neshoba Co. Miss. Married Lucy Jane Church May 12, 1878, Book 2, page 119, Neshoba County, Miss. Daughter of Stephen Church. Jane B. McNair signed for her son to marry. Nine Children:

a. Cora C. McNair born 1879, died --- Married James M. Aldredge Nov. 16, 1897, Neshoba Co. Miss. Son of A. G. Aldredge.

b. Luther McNair born about 1881, Married Lula Hogue 1900, Book B. Page 252, Neshoba Co. Miss.

c. Alma McNair born Nov. 29, 1883, Neshoba Co. Miss., Died May 18, 1959, Lauderdale Co. Miss., Buried Golden Grove Cemetery, Neshoba Co. Miss. Married Marion Berry A. Adkins, 1900, Book B Page 252, Neshoba Co. Miss. Born June 4, 1877, died Oct. 8, 1956, Neshoba Co. Miss. They eloped. Thirteen years later the McNair family sent for her to come home and bring her husband son and two daughters as her father had died.

They lived about 12 miles from the John McNair Place. Jan. 25, 1913 about 11 A M the Adkins family arrived in their wagon pulled by two mules. The children were all eagerly looking forward to seeing the home of their mother's which she had left thirteen years earlier and had told her children many times of her childhood days. Even though there was sadness, there was joy.

d. John Dexter McNair born Aug. 24, 1894 Neshoba Co. Miss. Died Aug. 9, 1966. Buried at Linwood Baptist Church Cemetery. Neshoba Co. Miss., 1Md Jocie Lee Guthrie 1914 Book C. Page 478 Neshoba Co. 2Md Stella Guthrie 1932, Book G. Page 436.

e. Otha Daniel McNair born 1900, died 1921 with Tuberculosis Buried at Linwood Cemetery, Neshoba Co. Miss., Single.

f. William Austin McNair born Nov. 29, 1891, Married Gertrude Young June 31, 19 ? Book h, Page 519, Daughter of Henry Jackson Young and Susan Frances Strum, Born March 4, 1900
They live on the old Place settled by his grand-father Hugh D. McNair who was killed in the Civil War at Vicksburg, Miss.

g. Sallie E. McNair born Sept. 12, 1897, died June 13, 1924. Married Warren J. Johnson 1916, Book H, Page 284, Neshoba Co. Miss. Born Nov. 15, 1886, died May 14, 1962. Two Children A Son and a daughter.

h. Homozelle L. McNair born Oct. 23, 1886, died July 2, 1894. Buried Linwood Baptist Church Cemetery, Neshoba Co. Miss.

i. Hugh D. McNair born June 28, 1889, died Aug. 31, 1896. Buried at Linwood Baptist Church Cemetery, Neshoba Co. Miss.

a. Cora C. McNair born 1879, Neshoba Co. Miss. Died--- Buried Goodhope Cemetery in Neshoba Co. Miss. Married J. M. Aldredge, Nov. 16, 1897, in Neshoba Co. Miss., Son of J. M. Aldredge. Their Children:

(a) Louvelle Aldredge, born---Died--- Married-- No Issue.
(He had Sleeping Sickness when a child)
(b) Zora Aldredge born-- Married--- Memphis Tenn. 38111.
(c) Claudia Aldredge, born --- Died young
(d) Sutphin Aldredge, born Married
(e) Mary Aldredge Born---Married Howard------
(f) Effie Mae Aldredge, born--- Died Young

b. Luther McNair born--- Married Lula Hogue, Their Children:
(a) Henry McNair born--- Died--- Submarine, Married
Two Children:
(b) Maudia McNair, born--- Married
(c) Homer McNair born
(d) Obadiah McNair
(e) Stella McNair

c. Alma McNair born Nov. 23, 1883, died May 18, 1959, Married Berry Adkins., born June 4, 1877 Died Oct. 8, 1956. Buried at Golden Grove Cemetery, Neshoba Co. Miss. Twins, Tilitha and Tabitha . Other Children:

(a) Lois Z. Adkins, born March 27, 1903 NeshobaCo. Miss. County Line Community, Married Valerie Winstead, Oct. 22, 1922 Born Oct. 1899, Daughter of A. A. Winstead and Willie Camillia Barnett. Two Children:

1. Dr. Lois Bernell Adkins, born May 21, 1926, Married Dixie Howell, Dec. 16, 1951, born Sept. 18, 1931
2. Jacqueline Adkins, born July 7, 1932, Married James Doris Webb, Jr., born Feb. 4, 1930, Union, Miss. Son of J. D. Webb, Sr. and Ola Mae Adams. Deacon in the Baptist Church.

Children of Dr. and Mrs. Lois Bernell Adkins:
(1) Bill Adkins, born June 5, 1957
(2)Bob Adkins, born August 17, 1959
(3) Ann Adkins, born Dec. 27, 1963
(4) Nell Adkins born April 16, 1961

Children of Mr. and Mrs. James Doris Webb, Jr.
(1) Judy Webb, born August 13, 1956
(2) Jane Webb born March 19, 1960
(3) James D. Webb, 111, born Dec. 17, 1962

(b) Velma Adkins, born Oct. 17, 1905, 1Md Odis P. Winstead Oct. 1922, A. School Teacher; Four Children
2Md Clifford Cox born Aug. 12, ?, Died 1950
3Md James R. (Bob) Taylor, Feb. 14, 1953, born Sept. 10, 1894, Son of G. L. Taylor and Louisa Cummings Taylor.

Children of Velma and Odis P. Winstead:

1. Marguerite Winstead, born July 26, 1923, Married Charles Harris, April 4, 1941, born August 25, 1919. Son of Thomas Monroe Harris and Nellie Rowzee
2. Heloise Winstead, born June 7, 1925, Married Clois Watkins in 1946, born Feb. 1923, Son of H. Watkins and ----

3. Pete Winstead, born Jan. 7, 1927, died March 29, 1934 Buried at Golden Grove Cemetery, Neshoba Co. Miss.

4. Mary Winstead, born Aug. 14, 1930, Married Rufus Laverne (Shorty) Everett., Son of R. P. Everett and (Iva Hunter) Everett.

Children of Charles and Marguerite Harris:

(1) Captain Charles T. Harris, born Jan. 11, 1943, Attended West Point Military Acedemy. Married Nada Lee Dovich June 2, 1968, Daughter of Dr. and Mrs. Theodore B. Dovich. Grand-daughter of Mr. & Mrs. John Rodokovich. One Child:

Thomas Kevin Harris born Jan. 8, 1970 at Martins Hospital Fort Benning, Ga.

(2) Janie Kay Harris born Oct. 23, 1946, 1Md Warrent Officer, Willis W. (Bubba) Smith, Dec. 20, 1967. Son of W. W. Smith, Sr. who died one month after his son died and of Gertrude (Tootsie) Williams. Officer Smith born May 11, 1946, died April 19, 1968. He died in a Helicopter crash in Viet Nam. Miss. W. O. 155 Aviation Co. Viet Nam Arm E. 50 L C-P H. No Issue. (On Tomb these words) "And if God Choose, I shall love the better after Death, Elizabeth Browning.

2Md John William Harrison, 111, May 30, 1971

(3) Rita Harris born May 27, 1949, Married Jackie Blackburn May 30, 1968. Son of Arthur Blackburn and Elizabeth McDill. Grandson of David Blackburn an d Matilda Madden. Grandson of Reuben McDill and Lucy Thomas. One Child, Jackie Blackburn born March 10, 1946.

1. Jay Blackburn, born, April 4, 1969

(4) Beth Harris, born Sept. 3, 1955. She was crowned Miss Newton Co. Rural Development Club Queen in June 1971 at Decatur, Miss.

Children of Clois and Heloise Watkins: Two Children:

1. Wayne Watkins, born Nov. 6, 1953
2. Sawanna Watkins, born Oct. 5, 1955

Children of Rufus Laverne and Mary Everett: One Child

1. Susan Everett. born June 1952

(c) Tessie Adkins, born Sept 13, 1907, School Teacher Married Carol Smith, Operates Cattle Farm, One daughter:

Bobby Carolyn Smith, born Dec. 26, 1942, Married James Harris.

From Bible Record of John Dexter and Jocie Lee McNair:

d. John Dexter McNair born August 24, 1894 (killed when tractor turned over, died Aug. 9, 1966. Married Jocie Lee Guthrie 1904, born March 16, 1897, died Sept. 19, 1931, Buried at Lindwood Baptist Cemetery. Estelle McNair born May 17, 1897 Died May 17, 1915.

(b) Delmas Varrell McNair born April 26, 1916

(c) Leslie Dayton McNair born May 15, 1918

(d) Audrey Voncille McNair born Jan. 16, 1927

John Dexter 2Md Stella Guthrie 1932, born Aug. 22, 1899. She Md2 Wilber T. Lewis

(b) Delmas V. McNair married Lottie Williamson Oct. 2, 1937. Daughter of Robert L. Williamson and Evie Luby.

Children:

1.(a) Sandra Fay McNair born May 30, 1938, married Charles Risher Fedrick 1960, born March 12,? One Child: Douglas Fedrick born Oct. 10, 1961.

2.(b) James D. McNair born Feb. 20, 1940 Married Linda Sue Beckham 1961, Book W, Page 281, Neshoba Co. Miss. Born Jan. 11, 1945, Four Children

James Micheal McNair born Aug. 24, 1961
Janice K. McNair born Feb. 26, 1963
Nancy Lynn McNair born Sept. 10, 1965
Tammy McNair born Dec. 9, 1971

3.(b) Peggy Nell McNair born Oct. 4, 1940, Married William Earl Jenkins June 9, 1961 by Rev. Clyde Wroten. He was born March 14, 1940. Son of Claudia Clinton Jenkins and Lucy Laura McElhebny. One Child: Vicki Jenkins Born July 1, 1962

(c) Leslie Dayton McNair born May 5, 1918 Neshoba Co. Miss. Married Earline Barham 1937, Book O, Page Daughter of R. R. Barham and Lydia (Grafton)Barham.

Children of Kenneth McNair and first Wife were two Children Kenneth Raymond and Janice Catherine McNair Smith

4.(d) Billy McNair married Miss ??? Dec. 25, 1971

1.(a) Patricia Joe McNair married Frank Freeman, No. Issue

2.(b) Jerry McNair married ??? Two Children Keven &--------?

3.(c) Robert Kenneth McNair born June 14, 1922 died Jan. 24,1965.

(d) Audrey Voncille McNair born Jan. 16, 1927 Married Breland Wagner. No Issue, Lives New Orleans, La.

Robert Kenneth McNair 1md Catherine Prather

Robert Kenneth McNair 2md. Deanna ??? He was Vet. WWII.

F. William Austin McNair born Nov. 29, 1891, Married Gertrude Young, June 31, 1918, Book H.,Page 519, Neshoba Co. Miss. Born March 4, 1900, Daughter of Henry Jackson Young and Susan Frances (Fannie) Strum. Six Children:

(a) Carrie Lee Helen McNair, born March 23, 1919, Married J. D. Belk, March 26, 1940, Born Oct. 24, 1913. Son of Ben Belk and Mary Elizabeth Livingston. Grand-son of John Denson Belk and ? Grand son of John Madison (Bud) Livingston & ? Barrow. Great grand son of John K. Livingston and Prudence Smith.

(b) Audine McNair born Feb. 1, 1921, Married Ivan Clark, A Baptist Minister 1941, Book P, Page 595, Neshoba Co. Miss. No. Issue

(c) Johnie Kate McNair born Dec. 12, 1922, Married Vol Shepherd Son of Raymond Shepherd. One Child died small.

(d) Doris McNair born Dec. 22, 1924, Married Francis McCants, One son Billy McNair born Nov. 19, 1958

(e)James (Jack) Austin McNair born August 10, 1928, Married Sybil Shepherd 1954, Book U Page 54, Neshoba Co. Miss. Three Children:

1. Dianne McNair born June 16, 1956
2. Timothy McNair born Aug. 19, 1958
3. Barry McNair born July 1962

(f) Hugh Michael McNair born Feb. 1939, Married Beverly Ann Hester 1962, Book W, Page 281. Neshoba Co. Miss. Two Children:

1. Greg McNair
2. Jeff McNair

Children of J. D. and Carrie Lee Helen McNair: Six Children:

1. Joe Douglas Belk, born Oct. 9, 1941,Married Karon Johns. One Child

(1) Melissa Gail Belk, born May 11, 1969

2. William Durwood Belk, born April 14, 1943, Married Neta Adcock June 29, 1961. Daughter of Robert E. Adcock; Two Children

(1) William (Billy Douglas Belk, born March 28, 1963

(2) Brian Keith Belk born Sept. 16, 1967

3. Robert Wayne Belk, born Nov. 4, 1945, Married Gloria June Duncan, June 16, 1969 Born March 5, 1950. One Child
(1) Robert Wayne Belk, Jr. born July 11, 1970

4. Patricia Ann Belk, born April 19, 1948, Married Johnie Austin Germany, Born July 10, 1945, Son of Russell Germany and Sarah Vance. Grand son of Austin Vance and Lula Mapp.
Two Children:
(1) Kimberly Dawn Germany born Dec. 14, 1967
(2) Pamela Fay Germany born Jan. 28, 1969

5. Polly Faye Belk, born August 19, 1952, Married Ronny De Wayne Spivey, June 19, 1970, Son of Bob Spivey and Florine Spence; One Child.
(1) Ronny De Wayne Spivey born June 20, 1971.

1880 Census Neshoba Co. Miss. House # 125

McNair	John	Age	21	M W	Farmer	born Miss.		
"	Lucy J.	"	19	F	Wife	born N.Y.	Cora C.9/12	

In 1950 on the Golden Wedding Anniversary of Berry A. Adkins and Alma McNair Adkins, their only son Lois Z. Adkins carried them back to the place where they were married by Rev. Breland.

Rev. Breland had his horse in the woods and was waiting to marry the run-away couple. He was in a big gullie. Berry A. Adkins was a well respected man.

It was on Sunday at noon time that Berry A. Adkins stole his bride and fled to the place they were to meet the Preacher. John McNair noticed the absence of his daughter from the table at the noon meal time and on not finding her, he saddled his old mule and rode in haste to try to find her with his shotgun.

He had kept the windows of her room nailed so she could not escape at night.

During the ceremony some animal thought to have been a goat or sheep which were in a nearby pasture jumped fence making some noise. This caused the wedding party to fear that John McNair had overtaken them.

Berry Adkins was the son of a School Teacher.

1860 Census Neshoba County,   House # 159

Webb	William	Age 36 M W Farmer Real Est $400. born Ala. Per. Propt. $400.
"	Martha	Age 33 F House Keep Born Ala.
"	Feraba	" 13 F
"	Amanda	" 11 M
"	Jno H	" 10 M
"	Sarah A	" 9 F
"	Eliza	" 6 F
"	Henry	" 3 M
"	Martha	9/12

House # 265

Church	S. D.	Age 50 M W Farmer Real Est 1000, Per P. $400 Born N. Y.
	Catherine	" 39 F House Keep born Ala. (Sick)
	Febe E.	" 19 F School born Miss.
	Stephen, Jr	" 17 M School " "
	Catherine E	" 15 FAssisting H. K. born Miss.
	Jno C. H.	" 13 M born Miss.
	Sarah A	" 11 F " "
	Paschal L.	" 9 M " "
	Mary H	" 7 F " "
	Aquilla R	" 5 F " "
	Lucy J.	" 3 F " "
	William H	" 2 M " "

1880 Census Neshoba Co. Miss.
House # 487-496 Page 75 P O Philadephia, Miss.

Adkins	B. F.	Age 31 M Farmer, Born Ga. Per Prop.$200.
	Eliza J.	F Keeping H " "
	John L.	" 9 M " "
	Marion B.	" 8 M " "
	Mary A.	" 7 F " "
	Sarah J	" 4 F born Miss.
	Nancy E	" 2 F " "
	James M.	7/12 M " "

House # 462-471

Adkins	Wm. E.	Age 34 M Farmer Born S. C., Per. Prop $257.
	Harriet E.	" 33 F House K " Ga.
	Mary E.	" 15 F " Ala.
	Eliza F.	" 12 F " "
	Lewis	" 11 M Born Ga.
	Martha F	" 8 F, Floyd 6 M. born. Ala.
	Joeil	" 5 M, Angeline 2 F Infant 1/12, Born Miss.

100 YEARS AGO IN MISSISSIPPI

When the Preacher said the truth, the people said, AMEN.
YOU SHOUTED when YOU felt the Spirit.
Leaches operated more frequently than a Surgeon's knife.
Ladies wore dresses from the neck to the neel.
Neighbors asked about your family and meant it.
People went to Church and stayed all day. They went in Ox Wagons, horse and mule drawn vehicles or walked.
A Tin cup of red liquor was sold for five cents.
People used tooth picks and were still polite.
Ladies rode Side Saddles on their horses.
Daddy wore Brogan's and the little boys wore Brass toed shoes.
Folks boiled coffee and settled it with an egg.
People served Pot Liquor instead of canned soup.
Left over noon Vituals were eaten at supper time.
Merry-go-rounds were called Flying Jennies.
Cows were milked twice a day. Women churned and made butter.
Left over butter-milk was used to slop the hogs.
Indigestion was plain belly-ache.
Quinine was taken in coffee or Molasses.
Soap was made by leaching Oak ashes and using the lye water with bear or hog grease.
Candles were made of Wax in candles molds or by dipping the stings in the wax about 25 or 30 times.(Few had Molds)
Mustard plasters were often used in sickness.
Coals were banked at night to start the morning fire.
If the coals went out, then you went to the closest neighbor's and borrowed some coals to start your fire.
Spare the rod and spoil the child, an old adage that was well remembered.
Children wore long stockings, and obeyed their parents.
Quilting Bee's and log-rollings were a Social event.
Molasses Candy making (by Pulling) and Pop Corn were Special treats. Christmas was so much less expensive.
Corn shuck filled Scrub Brooms were used instead of mops. Then white sand was lightly on the floors to keep them clean longer. The soapy water from the last boiling of clothes was used to scrub the floors.
A $ went a whole lot further than it does today.
People were happier on much less than they are today.
Children were taught to respect their elders.
Grandma started dripping coarse bags filled with syrup or Molasses to make her sugar. Keeping two bags dripping at all times until she died. This creamy sugar was used to sweeten her pies and cakes, etc.

SOURCE OF INFORMATION

Department of Archives and History for State Ga.
Department of Archives and History for State Miss.
The National Archives, Washington D. C.
Census Records from State of Georgia. 1790-1820, 1830, 1840, 1850 and 1860 of Several Counties.
Talbot County Court House Records, Georgia
Richmond County Court House Records, Georgia
Talbot County, Ga., Cemeteries Checked.
Columbia County Court House Records in Georgia
Warren County Court House Records in Georgia
Decatur County Georgia Court House Records
Tombstone Records from various Cemeteries in Ga.
James B. McNair Genealogy published in 1923.
Court House Records in Neshoba County, Miss.
Court House Records in Forrest County, Miss.
Court House Records in Scott County, Miss.
Court House Records in Leake County, Miss.
Court House Record in Newton County, Miss.
Cemeteries in Hattiesburg, Miss., Forrest County
Hickory Grove Cemetery in Glendale, Forrest Co. Miss.
Salem and Old Walnut Grove Cemetery Leake Co.
Several Cemeteries in Newton and Scott County, Miss., Harpersville, Miss., Cemetery
Old Caroline Presbyterian Church Cemetery in Neshoba County, Miss.
The Cemetery at Neshoba, Miss.
The Cemetery at Linwood, Miss.
The Cemetery at Hopewell Church in Neshoba Co. Miss. &
The Cemetery at the Golden Grove Church.
Family Bible Records, Correspondence, Visits, Telephone Calls, etc.
1860, 1870, 1880 Census Leake County, Miss.
1850, 1860, 1870, 1880 Census Neshoba Co. Miss.
1850, 1860, 1870, 1880 Census Newton Co. Miss.
Cemetery at Union, Miss. Newton Co.Miss.
Cemetery at Erin Presbyterian Church, Newton Co. Miss.
Cemetery at Prospect Baptist Cemetery, Newton Co. Miss.
Cemetery at Beech Springs Baptist Church, Neshoba Co. Miss. and at Goodhope Church Cemetery.
Part 2 page of J. B. McNair Gen. has same Information

Part of a letter to Mrs. Callie C. McNair May
From
Charles Clifton Carson, American Consulate Gen. of the United States, Dated Jan. 14, 1971
Seville, Spain.

-----Your African Violets-----You must be a Natural guardian of such lovely flowers----from what you learned from your mother, Mrs. McNair, who had the finest potted plants that I have ever seen any where. Can you imagine what she would have done if she had a little Greenhouse? She had a hand with strawberries too, I think.

-----I think of the McNair home almost as much as often as I thinkof ours----- after all, it was one of the first memories that I have.

I distinctly remember being there----- playing dolls ----- in the upstair hallway and out on the porch roof, in 1922, when I was four years old.-----

-----Wouldent it have been a wonderful home today if it could have been preserved? Just as it was, withthe seperate unit for the kitchen and dining (with its own fireplace) and equipped with modern conveniences?

-----Of course most of my memories of that house are of the time of the McNairs. I often think of your Phonograph- and the remarkable fact your father seemed to always the latest song hits----- And they call them Country and Western hits today. Many were the more Sophisicated Numbers of the day, like "Let the Rest World Go By."

-----Once the other boys, Joe, Roger and I were over there and you were playing some new records--- You picked up one, and said "Let's play, "Tight Like That," Joe Might like that"-----Well your remark became a standard Carson Saying. We use to think it was rioutiously naughty.

----After fourty years I imagine somebody is going to revive that song "Tight like That", and no one will think it the least bit----------

I remember the two springs of clear cool water, one near by that you used the most, and --- and the one called Poplar Springs-------

HUSBAND AND WIFE INDEX PAGE

1. Agney, Robert Hal, and Dorothy Rawls	92
2. Adkins, Lois Z. and Valerie Winstead	129
3. Adkins, Lois Bernel and Dixie Howle	129
4. Adkins, Marion Berry A. and Alma McNair	129
5. Aldredge, James and Cora C. McNair	127,129
6. Allen, James M. and Eliza Hamil	9
7. Allen, James and Mrs. Sarah Elizabeth Hamil Harkey	10
8. Allen, Robert S. and Grace Dianne White	114
9. Aldredge Sutphin and	128
10. Avery, James A. and Lovedy Ann McNair	117
11. Baker, S. C. and Kathryn C. McNair	79,87
12. Barnett, Wm. H. and Barbara Louise Easom	40
13. Barron, C. E. Jack and Gladys L. McNair	79,88
14. Barron, G. E. Jr. and Mildred Hembra	88
15. Barron, Joseph Albert and Bettie Coats	88
16. Bassett, Larry Don and Paula D. Garrett	46
17. Bassett, James Green and Mary Lillie McNair	41
18. Bassett, Emrill Cedell, Bud and Carrie D. Waters	45
19. Bassett, James G. Jr. and Louise Shelton	45
20. Baysinger, Mack and Mary Lee Bassett	45
21. Beale, Charlie and Chassie Gardner	54
22. Beale, Jim and Carol Summers	54
23. Beardman, Arthur and Dorothy Sue White	114
24. Beardman, Edward and Helen Beale	54
25. Beaumont, John B. and Irene Bernice Hubbard	93
26. Belk, J. D. and Carrie Lee Helen McNair	132
27. Belk, Joe D. and Karon Johns	132
28. Belk, Robert Wayne and Gloria June Duncan	133
29. Belk, William D. and Neta Adcock	132
30. Bibb, Bill and Janice Fay Ogletree	47
31. Blackburn, Jackie and Reta Harris	130
32. Boler, George C. and Eunice McNair	125
33. Bonner, Ben. Berry Jr. and Ruth Annette McNair	57,106
34. Boyd, Bobby and Patricia Ann Burden	83
35. Boykin, Jefferson Levi and Janice McNair	83
36. Bridges, Carl and Virginia Sue Boardman	114
37. Brown, Charlie Layfayette and Janie Lee Tripp	81
38. Buchannon, James O. Sr. and Wava A. McNair	79,88
39. Buchannon, James O. Jr. and Phyllis Galphin	88
40. Bunn, Jack and Joanne Wages	54
41. Burden, Clyde and Leona McNair	83
42. Camp, Ray, Jr. and Elaine McKee	43

43. Cannon, Charles W. and Telitha Mason 121
44. Carter, Donald and Sanra Bagelo 24
45. Carter, Jerry Wayne and Frankie Lee Mixon 24
46. Carter, Johnie Talmadge and Linda Fay Thornhill 24
47. Carter, J. Jackson and Marjorie Eva Belia Luby 22,24,25
48. Cates, Ronnie and Nancy Pauline Hollingsworth 31
49. Christian, James Aubrey and Jewel McNair Page 94
50. Christian, James Aubrey, 11 and Margie French 94
51. Christian, Hugh B. and Pearl Clifton 94
52. Clark, Bernard Lee and Jeanette Taylor 125
53. Clark, Ivan and Audine McNair 132
54. Coker, Aubrey and Helen E. Boler 125
55. Conn, Thomas C. and Ruth Helen McNair 68
56. Cook, Robert Lane and Ruby Jane McNair 55
57. Davis, Van and Sarah Margaret McNair 99
58. Deweese, Monroe, and Alderine McNair 109
59. Dortch, J. R. and Dorothy Gail Bassett 46
60. Downey, O. C. and Thelma McNair 91
61. Easom, Albert and Onie Myrtle McNair 38,40
62. Easom, Albert Guy and Etoile Majure 40
63. Easom, Albert Guy, Jr. and Sarah Elizabeth Seay 40
64. Easom, Billy Albert and Norma Janel Shepherd 39
65. Easom, Bobby Claud and Alexandra Ann Johnson 39
66. Easom, Charles Howard and Carolyn Lucile Cos 47
67. Easom, James Lewis, Sr. and Gladys Nutt 38
68. Easom, James Lewis, Jr. and Lilliam D. Sharp 38
69. Easom, Marvin and Winnie Lois Davison 39
70. Errington, James H. and Mary Ellen McNair 57,106
71. Eure, Burl Lon and Helen Ann Herman 74
72. Eure, Levi Beeman and Minnie Ezelle 74
73. Eure, Ray and Gaynell 74
74. Eure, Walter Earl and Ruby 74
75. Eure, Wm. "Bill" R. and Mary Arrie McNair 74
76. Evans, Joe Nick and Exie McNair 47
77. Evans, Kevan Ingram and Patty Dubar 47
78. Everett, Charles M. and Mary Frances McNair 115
79. Everett, Rufus Laverne and Mary Winstead 130
80. Ezelle, Cannoy E. and Irwene McNair 35,36
81. Ezelle, Jerry and Cathy Slayton 36
82. Ezelle, Ralph and Judy Grant 36
83. Fairbault, John A. and Ellen Marie McNair 116
84. Fedrick, Charles Risher and Sandra Fay McNair 131
85. Ferrill, James Paul and Wilda Gayle White 117
86. Ferrington, Victor P. and Lucile McNair 111

87. Flanders, Mack and Bonnie Lea Eure 74
88. Ford, Jimmy and Mary Lou McNair 80,83
89. Fulton,James D. and Isabelle McNair 97,99
90. Fuston, John and Amanda Hamil 10
91. Gardner, Jim Johnson and Ada Lou McNair 51,55,102
92. Gardner, Jim Calvin and Glodie 55
93. Gardner Floyd Goggins and Bernice Cole 52,102
94. Germany, Johnie Austin and Patricia Ann Belk 133
95. Gerod, Bobby Joe and Ina Nell Patterson 44
96.Gilbert Joseph F. and Reva Bertile Luby 22,23
97. Goolsby, Donald and Flossie Clyde McNair 80,84
98. Gorden, Joseph and Beck Murphree 38
99. Gregory, Johnny and Jane Ellen Burden 84
100. Guidrey, Ellsworth Jay and Lora Corine May 32
101. Gully, Henry M. and Annie Kate White 117
102. Hamil, F. M. and Rebecca Greer 9,10,11
103. Hamil, Francis M. andFannie Owen 9
104. Hamil, George and Sarah Ellen McNair 51
105. Hamil, Wm. J. and Martha Smith 9
106. Hamil, Wm. J. and Mary Ann Smith 9
107. Harkey, Daniel and Sarah Elizabeth Hamil 10,11
108. Harkey, Leonidas Monroe and Parris E. Townsend 11
109. Harris, Charles and Margerite Winstead 129,130
110. Harris, Charles T. and Nada Lee Dovish 130
111. Harris, Johnie, Jr. and Linda Sue Burden 85
112, Harrison, Covert and Mary Lou McKee 43
113. Harrison, Floyd Perry and Betty Ruth Heard 53,102
114. Harrison, John Wm. 111, and Janie Kay Harris Smith 130
115. Harrison, Kenneth Ray and Peggy Reeves 53,103
116. Harrison, Perry Kips and Vesta Gardner 52,102
117. Hatten, Charles and Ruby Gail Burden 85
118. Henley, Billie Joe and Mary Sue Patterson 133
119. Henry, N. M. and Grace McNair 116
120. Herren Dexter and Mary Ellen McNair 57,106
121.Herrington, Raymond and Myrtle McNair 35
122. Herrington, Russell and Annette Horton 35
123. Herrington, V. E. and Myra Cathryn Robinson 87
124. Hightower, Ed and Catherine Mabel Nicholson 77
125. Hubbard, Ward L. and Birdie Lee McNair 90,95
126. Jackson, Eric and Pauline Fay McNair 46
127. James, David and Mary Joe McNair 118
128. Jenkins, C. C. and Peggy Nell McNair 131
129. Johnson, Bryant and Ruby Mae McNair 80,81
130. Johnson, Robert Richard and Gladys McNair 57,106

131. Johnson, Warren J. and Sallie E. McNair 128
132. Jones, Doyle and Ollie Fay McNair 35
133.Kirkhuff, V. J. and Delia M. EasomMajure 37,40
134. Klahorne, Kenneth and Nancy E.Patterson 44
135, Kratzer, Luther and Eula Jane McNair Luby 22
136. Landrum, James and Anna Myrtle Nicholson 77
137. Lane, Harry David and Ruth Grace White 117
138. Lewis, Irvin and Julia Kennedy 117
139. Lewis, James Marion and Ora Cotten 117
140. Lewis, Tom and Minnie Reid 117
141. Lewis, W. T. and Emma McNair 110
142. Lochinar Karl and Frances Shoemaker 75
143. Loftin, Will T. and Ulala McNair 110
144. Lott, Wm. R. and Esther Grace McNair 57,106
145. Majure, Leonard and Delia Myrtle Easom 40
146.Martin, James Richard and Linda Herren 57,106
147. Martin, Julius and Leona Bassett 41,44
148. Mason, Hugh S. and Ola Cooper 120
149. Mason, Hugh S., Jr. and Virdie O'Steen 120
150. Mason, James and Ruth Sumrall 120
151. Mason, J. P. and Lee Helen McNair 120
152. Matthews, Charles Leon and Martha Lucile Lane 117
153. Miller, Clyde and Muriel Tyrone 124
154. Miller, Kenneth Knox and Helen Gilbert 22
155. Moore, J. W. and Ora Mae Patterson 44
156. Mosely, Robert D. and Nettie J. McNair 87
157. Mullett, William L. and Emma Joyce Buchannon 40
158. Murphree, Thomas Beatty and Mary Jeanette Easom 38
159. Murphree, Tommy and Nanette Hall 124
160. McCaulifee, R. C. and Marjorie Lee Tyrone 113
161. McKay, Charles and Fannie Carolyn Sober 41,43
162. McKee, Arthur and Arletta Bassett 43
163. McKee, Charles and Leona Boykin 43
164. McKee, Ed and Nancy Ricks 43
165. McKee, James T. and Betty Joe Boykin 43
166. McKee, Paul Lee and Shirley Jones 59,108
167. McNair, Adelle and Nora Jean Sharp 79
168. McNair, Albert Earl and Lizzie Donald 125
169. McNair Albert Doris and Valerie 79
170. McNair, Albert J. and Ida Perry 79
171. McNair, Albert J. and Mary Florence Eure 80,82
172. McNair Albert Leo and Gertrude Davidson 96-133
173. McNair, Alexander and Christine McDonald 123,125
174. McNair, Andrew Clayton and Earline Ward

175. McNair, Andrew Clayton and Iva McKinley 125
176. McNair, Andrew Curtis and Annie Germany 33
177. McNair, Andrew Curtis and Margaret Emily McKee 33
178. McNair, Archie and Donna Leona Ingram 47,48,49
179. McNair, Baker Frank and Magdeline Ogletree 55,56,105
180. McNair, Banks and Evelyn Reeves 35
181. McNair, Billie A. and Becky Townsend 49
182. McNair, Carl Edward and Mary F. Willmon 57,106
183. McNair, Charles Walton and Helen Howard 92
184. McNair, Charles and Betty Joyce McMullin 35
185 McNair, Clarence and Alma Waters 35
186. McNair, Clarence F. and Ethie Crenshaw 116
187. McNair, Clayton Bernard and Jane Davidson 125
188. McNair, Clyde, Sr. and Thelma Evans 90,91,92,93
189. McNair, Clyde, Jr. and Sue McCorley 91
190. McNair Cosper Mason and Estelle Flynt 126
191. McNair Curtis and Sue Emmons 34
192. McNair, Daniel Baker and Ruby McNair 55,104
193. McNair, Daniel W. and Louise Koonce 92
194. McNair, Delmas V. and Lottie Williamson (See 25) 131
195. McNair, Donald Allen and 92
196. McNair, Floyd and Sue Langley 33
197. McNair, Forrest Lee and Patsey Penly 92
198. McNair, Frank Waddell and Frances L. Butler 114
199. McNair, GainesD. and Myrtic R. Long 55,65,66,104
200. McNair, Gaines D. Jr. and Joyce Silu 55,65,66,104
201. McNair, Gerald Hanson and 93
202 McNair, Grady Lawerence and Mildred Arthur 84
203. McNair, Harley Ray and Lorene Furshone 82
204. McNair, Harry L. and Ruth Sumrall 79,89
205. McNair, Hassel Leo and Lois Jones 118
206. McNair, Hubert and Zela Mae Sharp 59,108
207. McNair, Hugh D. and Jane 119-134
208. McNair, Hugh Macolm and Beverly Ann Hester 132
209. McNair, James and Lizzie Colline 59,108
210. McNair, James Alexander and Jeanie Wardell 110,116
211. McNair, James Austin and Sybil Shepherd 132
212. McNair, James Daniel and Amanda Jane McBeth 21-49
213. McNair, James Daniel and Sarah B. Rhinewalt 21
214. McNair, James Delmas and Linda Fay Beckham 131
215. McNair, James Douglas and Mary Lynn Crawford 28,29
216. McNair, James Harold and Linda Curtner 35
217. McNair, James Monroe and Lovedy McDonald 110-118
218 McNair, James Monroe and Janie LaGette 118
219. McNair, James Oscar and Bertha Davidson 21,22

220. McNair, Jefferson D. and Laura Cutts 110,116,117
221. McNair, Jim Mack and Georgia May 48
222. McNair, Jim Mack and Bobby Burlinson 48
223. McNair, John Dexter and Jocie Lee Guthrie 133
224. McNair, John Dexter and Stella Guthrie 133
225. McNair, John Martin and Mary Ann Hamil 12 thru 49
226. McNair, John Thomas and Sarah Ann Estes 50
227. McNair, John Washington and Lucy Jane Church 127 -133
228. McNair, Kendall and Alice Raegan 91
229. McNair, Lawerence Madison and Nancy C. Hogan 21,26
230. McNair, Lawerence Madison and Callie Crimm 21,26
231. McNair, LeGette and Lily White 118
232. McNair, LeGette Sol and Roberta Moore 118
233. McNair, Loyd and Frances King 47
234. McNair, Luther and Lula Hogue 128
235. McNair, Martin Odis and Laura Woolverton 34
236. McNair, Martin W. and Mary Frances Ferguson 61
237. McNair, Obey Clinton and Margeret Shows 34
238. McNair, R. L. and Ida Ruth Worrell 59,108
239. McNair, Robert and Velda Walker 56,105
240. McNair Robert Hugh, Jr. and Joanne Williams 29
241. McNair, Robert Hugh, Sr. and Edna Myrtle Mitchell 27
242. McNair, Robert Kenneth and Catherine Prather 131
243. McNair, Ronald Wayne and Wilda Ree Gilmore 34
244. McNair, Samuel F. and An Eliza E. Clark 90-94
245, McNair, Thomas George and Margeret King 92
246. McNair, Thomas J. and Viola Waters 59
247. McNair, Thomas J. and Mrs. Elma Brown Ladd 59
248. McNair, Will and Catherine Kate Hinton 73
249. McNair, William Austin and Gertrude Young 127-132
250. McNair, William "Billie" and 91
251. McNair William Claud and Thelma Smith 79
252. McNair William Claud and Minnie Ezelle 79
253. McNair, William Leslie and Georgia Gilmore 90,91
254. McNair, William Leslie and Flora McDonald 90,91
255. McNair, William Macolm and Loretta Collins 59
256. Mcair, William Webber and Janie Babb 79,80-85
257. McNair, Willie Leroy and Sadie Mae Myers 82
258. McNair, Willie Leroy and Margaret Adelia Loftin 125
259. Nicholson, Buford Coy and Claudia Scarborough 77
260. Nicholson, Carl Levelle and Sue Smith 77
261. Nicholson, Coy and Anna Gertrude Eure 74,77
262. Nicholson,James and Betty Gordon 77
263. Ockcuoglee Selah and Helen Grace Wages 54,103
264. Ogletree, Hubert and Neelia Ollie McNair 47
265. Ohler, Richard Lee and Ina Maxine Shelton 116

266. Page, Jeff and Jerri Beardman 54
267. Parker, Davis and Ola McNair 117
268. Patterson, Clifford and Mollie Jane Bassett 44
269. Patterson, Howard and Pat Narrington 44
270. Patterson, Kenneth and Charlotte Hatfield 44
271 Peoples, James Earl and Julia B. Upton 126
272. Peoples, James Thurman and Hazel McNair 123,126
273. Perot, Curtis and Linda Prestridge 45
274. Prestridge, Willie Perry and Elaine L. Bassett 45
275. Price, Jerry Wayne and Joyce Mae Bassett 46
276. Rawls, Thomas Edwin and Dorothy Irene Hubbard 95
277. Reed, Robert Earl and Mary Roseberry 63
278. Rhodes, Arthur Delano and Mary E. McNair 56,105
279. Richard, Bob and Gloria Easom 39
280. Richard, O. B. and Lovie Julia McNair 111
281. Richey, R. E. and Eugenia Shelton 112
282. Rivers, Samuel and Lilliam Avery 117
283. Roberson, Thomas and Annie Mae McNair 79
284. Rogers, Clyde Marion and Marlene J. Hubbard 95
285. Rogers, Dr. Harlon B. and Dorothy Ann Murphree 38
286. Rose, Charles 11 and Frances Isabel White 114
287. Rose, Charles 111 and 114
288. Roseberry, Herbert Earl and Doris E. Pace 61
289. Roseberry, James Alfred and Marcia A. Thigpin 62
290.Roseberry, James Lindsey and Vesta McNair 61,62
291. Roseberry, James Loyd and Norma L. Bennett 61,62
292. Roseberry, Robert Loyd and Norma J. Brinkey 61
293. Rushton, O. E. and Dorothy McNair 126
294. Sanders, Dayton and Charlotte McNair 47
295. Shelton, Joe and Effie Myrtle Eure 74
296. Shelton, Walter J. and Annie Ruth McNair 115
297. Shelton, Walter J. Jr and Ruth Marie Krik 115
298. Shepherd, Vol and Johnie Kate McNair 132
299.Shoemaker, Victor, Sr. and Maggie Mabel Eure 74
300. Shoemaker, Victor, Jr. and Ina 75
301. Sistrunk Cannoy and Glenda Bassett 45
302. Smith, Carol and Tessie Adkins 130
303. Smith, Dumas and Lorene Roseberry 62
304. Smith, Ewin and Verna Jewel Eure 74
305. Smith, Isom and Otise Willie McNair 112
306. Smith, Willis W. and Janie Kay Harris 130
307. Sober, Burney, Sr. and Dimple Ray White 112
308. Sober, Burney, Jr. and Patricia Nimo 112
309. Sober, John Perry and Jerry Hastings 112
310 Spivey, Ronnie and Polly Fay Belk 113
311. Stamper, Floyd M. Jr. and Hughla N. McNair 25,28
312. Stokes, Curran and Betty Jean McNair 126

313. Svendson, Gregory and Deborah Rickey 112
314. Taylor, James R. "Bob" and Velma Adkins 129
315. Taylor and Geneva McNair 117
316. Thomas, Charlie and Sarah McNair 123
317. Thomas, Robert Nelson and Mary Frances McNair 27,29
318. Thweatt, Ronnie and Mary Clydel Burden 84
319. Thrasher, J. T. and Miriam Louise May 32
320. Tripp, Ben and Annie McNair 81
321. Tyrone, Chris, Jr. and Margaret Mann 124
322. Tyrone, Chris R and Ila Kate McNair 124
323. Tyrone, Willie Estes and Kathleen Mills 124
324. Upchurch, Asie Allen and Sarah Frances McNair 58,107
325. Wagner, Daniel Paul and Betty Lou May 32
326. Wages, Howard and Claudine Hunnicut 52,102
327. Wages, Jerry and Cathy 54,103
328. Wages, Lawerence Lee and Ada Lou McNair 52,100.102
329. Wages, Orville and Pearl Burgess 52,102
330. Wallace, John Brown and Susie Mae McNair 85
331. Wallace, John Brown, Jr. and Mary Nell Runyan 85
332. Wallace, Lemar Mack and Thelma Jane Freeney 85
333. Watkins, Clois and Heloise Winstead 130,131
334. Watkins, Harry and Carolyn Jean Easom 39
335. Watkins, Robert and Floyce McNair 33
336. Watkins, Thester O. and Kathryne C. McNair 79,87
337. Webb, James Doris Jr and Jacqueline Adkins 129
338. Weeks, Albert B. Sr. and Josie Kate McNair 47
339. West, Sam and Mary Rosebery Reed 62
340. White, Allen Titus and Mildren Mitchell 113
341. White, John Owen and Susan Easom 113
342. White R. L. and Melva Worthing 117
343. White, Thomas Oscar and Ruby Lee White 117
344. White, Walter Allen and Glenda Van Hoff 112
345. White, Walter G. and Fannie Elizabeth McNair 112
346. White, Will and Queenie Lewis 117
347. William, Charles Edward and Sarah Joe Tripp 81
348. William, Hoyt and Dorothy Fay Nicholson 77
349. Winstead, Odia P. and Velma Adkins 129
350. Young, Ivan and Glenda Bassett Sistrunk 45

Dedicated with the hope that they and their descendents will keep the McNair Name untarnished and unbroken.

Sorry, probably left out some from the INDEX.

As you would that men do to you, do also to them: Luke 6;31

The McNair Family At Recent Reunion

McNair Family From Six States Gather In Meridian; Reunion Offers Histories, Good Food And Pictures

Relatives from six states gathered Sunday, July 11 at the Teen Center in Meridian for their annual McNair reunion. Mrs. Ruth Bonner, hostess for the occasion, extended a welcome to all attending.

Before the buffet style noon meal was served, Rev. Douglas Stone gave the invocation.

Mrs. Gertie Nicholson of Jackson was presented a gift for being the oldest member present at the reunion and Mrs. Vesta Harrison from Greenbelt, Md. was presented a gift for having come the longest distance.

A brief history of the McNair family dating back to 1726 was given to each family in attendance. Request for additional information and for family pictures was made with the idea of making a book on the family history.

Tributes were read to Lloyd Roseberry, written by his sister, Mrs. Dumas Smith; to Frank McNair by his son Robert; to Earl Roseberry by his son James; and to Mr. and Mrs. J. C. Watkins, written by Miss Chris McClamroch, Miss Mississippi 1970.

Music was played by the Crystalaires from Philadelphia. A photographer was present and made pictures of the entire group and made several individual family groups. Plans were formulated for the 1972 reunion.

Those attending were:

Rev. and Mrs. Douglas Stone, W. D. McNair and Billy, Elma Vance, Mrs. Willie Amerson and Mr. and Mrs. Carol Smith, all of Meridian; Mr. and Mrs. Berry B. Bonner Jr. and Philip, from Lauderdale;

Frank McNair of Lynn Haven, Fla.; Mrs. A. L. Barden of Shreveport, La.; Mrs. Fannie McNair White of Boyce, La.; Mrs. Rae Sober of Alexandria, La.; Mrs. Chassie Beale of Bessemer, Ala.; Mrs. Vesta Harrison of Greenbelt, Md.; Mrs. Callie May of Forest; Mr. and Mrs. J. C. Watkins of Columbus; Mrs. A. D. Rhodes, Amanda, Arthur and Annette of Harriesburg, Ark.; Mr. and Mrs. Hugh McNair of Decatur; Mrs. Lilly McNair of Newton; Hasell McNair of Belzoni; Mr. and Mrs. C. E. McNair, Cathy, John and Jimmy of Quitman; Mr. and Mrs. Thomas Conn Sr., Thomas Jr. and Charlie Edwards of Kosciusko.

Others were Mr. and Mrs. Frank McNair, Ray, Kay, Sarah and Nancy, Mr. and Mrs. Glen Watkins, all of Neshoba; Mr. and Mrs. Robert McNair, Robby and Frankie, Mr. and Mrs. Adell McNair, Deborah and Shelia, all of Philadelphia;

Mr. and Mrs. Lloyd Roseberry, Robbin and Robert Roseberry, Mrs. Aliene Bounds, Jerry Reed, Mrs. Thelma Autry, Mrs. Sam West, Mr. and Mrs. Earl Roseberry, Mr. and Mrs. James A. Roseberry, Melinda, Rachim, all of Hattiesburg.

Mrs. Richard Martin, Todd and Susan Martin; Mr. and Mrs. Richard Johnson, Perry and Galvin Johnson, Mr. and Mrs. Asie Upchurch, Cathy, Roger and Anita, Mrs. Mary Arkwarn, Mrs. Gertie Nirington, Mr. and Mrs. Roy Lott, Mike, Angela, Romona and Zelda, and Mr. and Mrs. Louis Easom, all of Jackson.

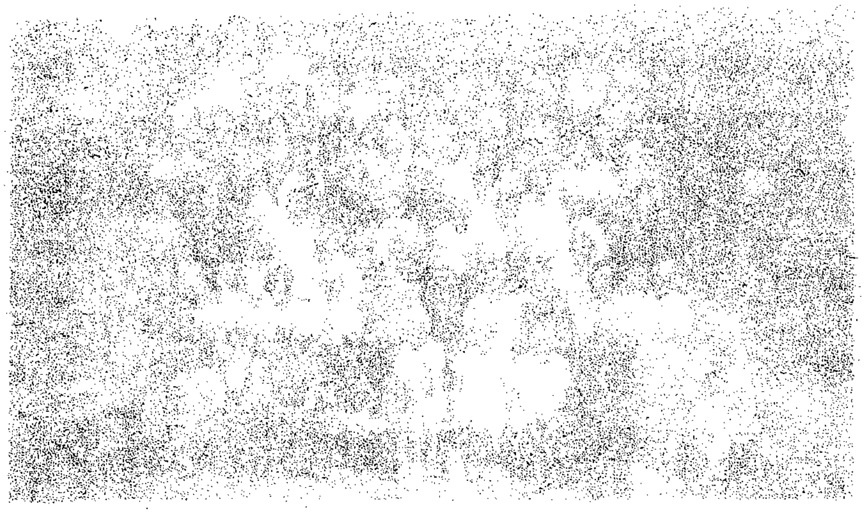

The McNair Family At Recent Reunion

McNair Family From Six States Gather For Meeting

Raleigh Offers Historic Good Food And Pictures

A.The Chapel
B Outer Cham
C.Inner "
D.Gate Pass
E.Barbican
F.Inner
Court.
G.Keep

P.Hall
Q.Great
Chamber.
R.IN.Cham.
S.Ante Rooms
T.SQ.Chambers

-,Gatehouse
mbers
age

H.Kitc
I.East
J.Gue
State
K.
L.
M.
N.
O.

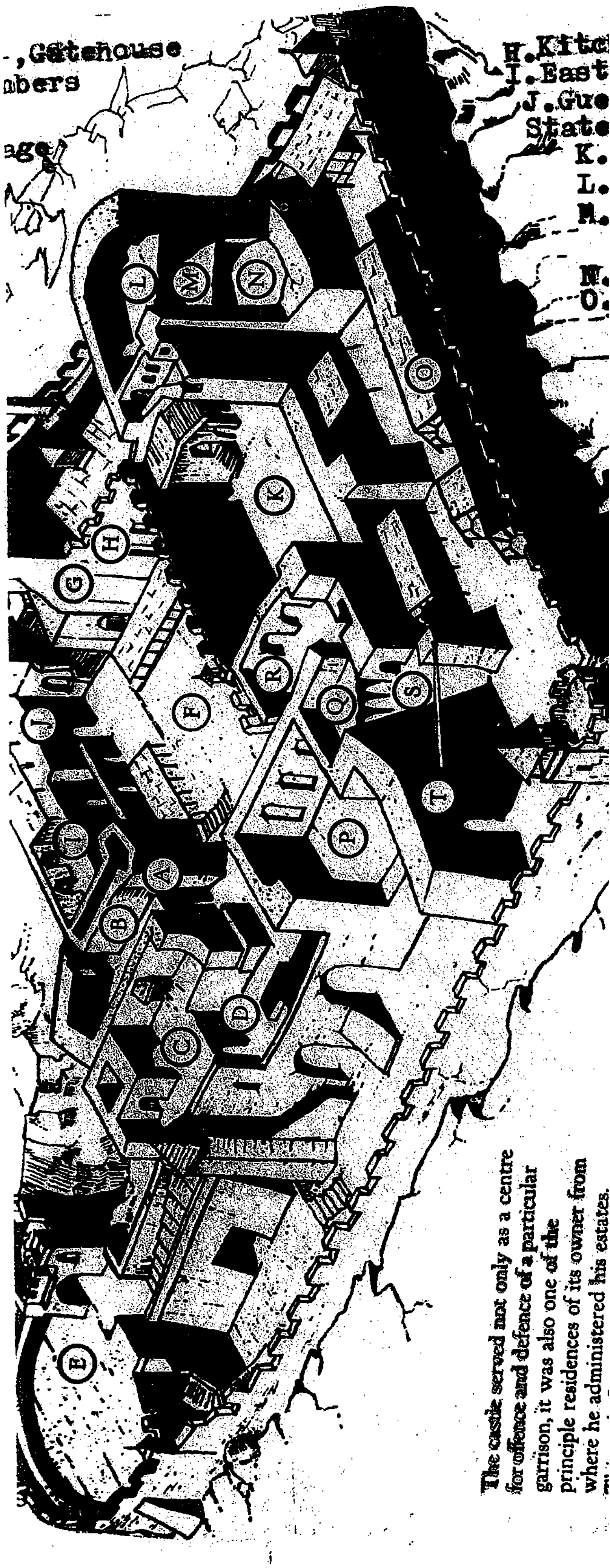

The castle served not only as a centre for offence and defence of a particular garrison, it was also one of the principle residences of its owner from where he administered his estates.

Dimple White Sober & Burney Sober, Sr. & Grandson Robert McKay, Granddaughter of Dr. James A. McNair

Fannie McNair White & Eugena Waddell McNair dau & Wife of Dr. James McNair

Lucille, Fannie, Ruth, Otice & Mildren, daughters & Grand daughter of Dr. James McNair

Walter G. White Family Dimple, Walter, Fannie McNair, Frances, Ruth & Martha Jean White

Eugena Waddell McNair Fannie McNair White. Dimple & Burney Sober, Jr.

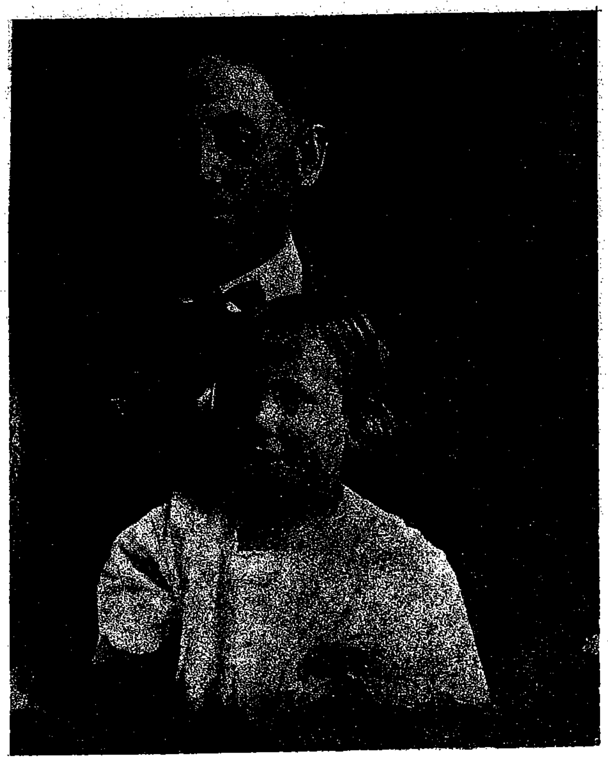

Walter G. White & Dimple White, Son in Law & Grand Daughter of Dr. James McNair

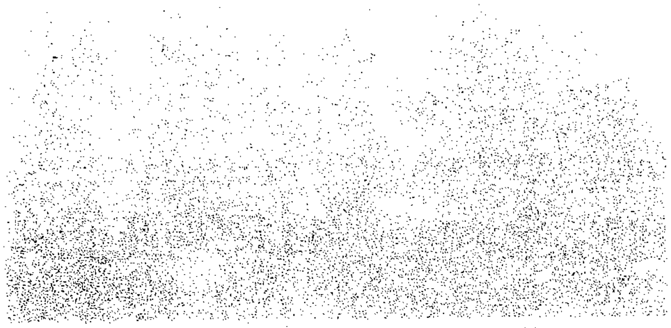

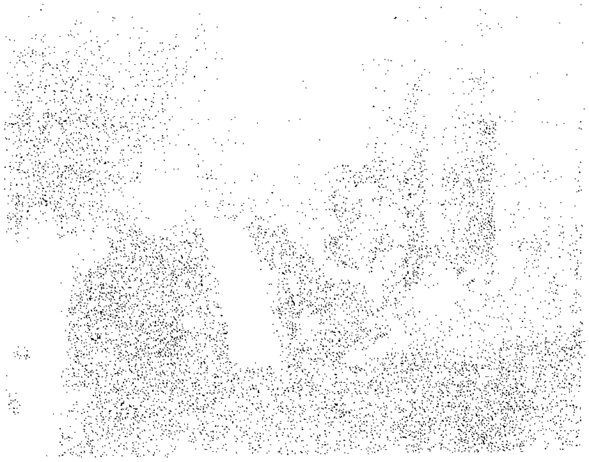

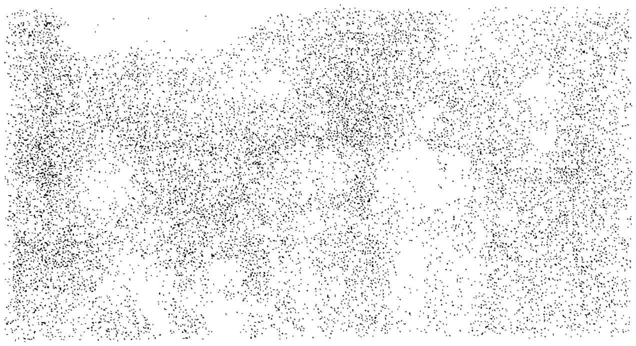

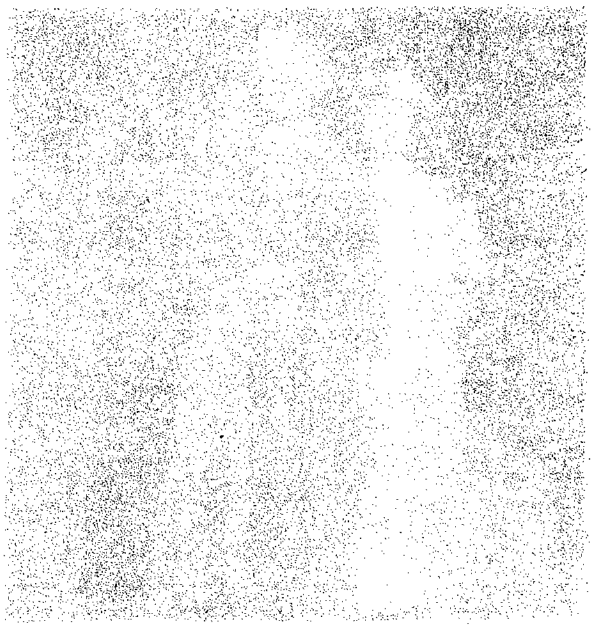

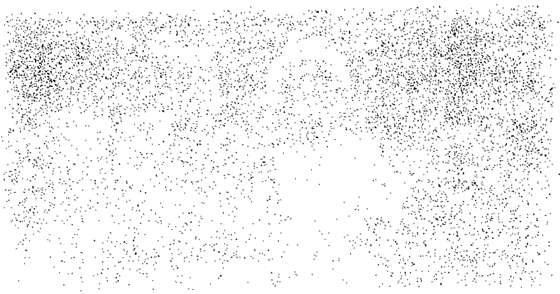

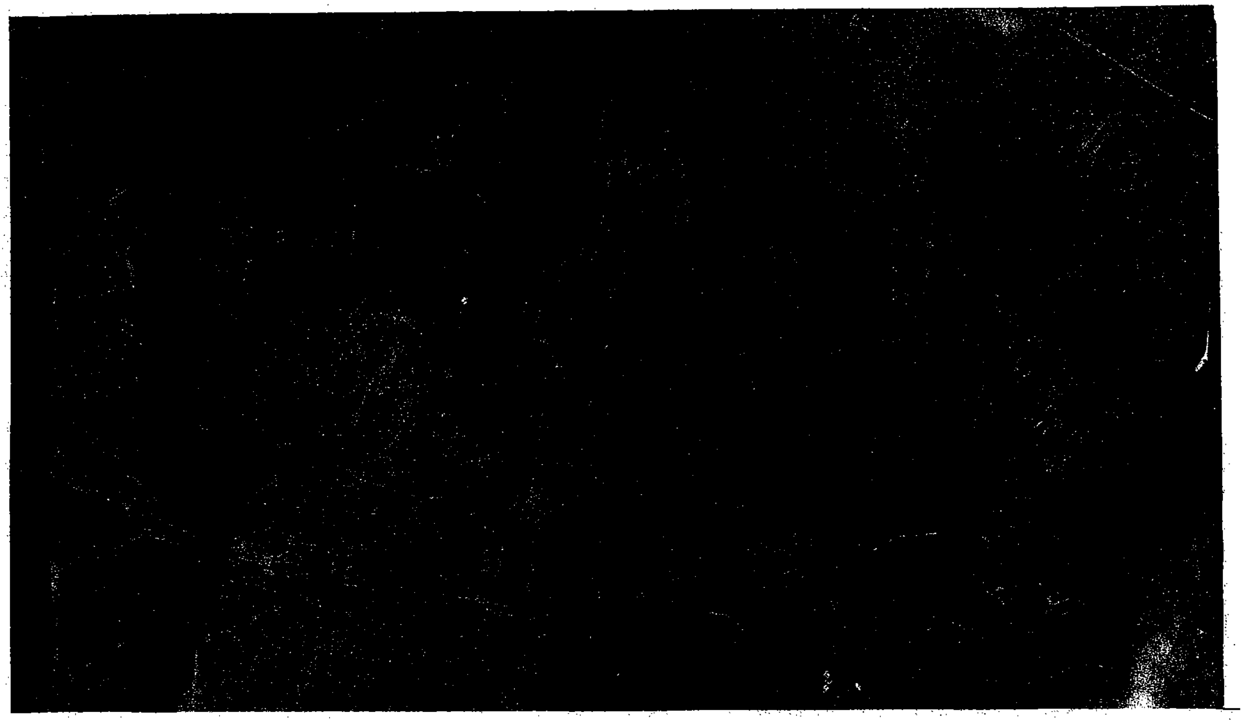

Bill Eure Family front row
L to R Mable, Maude, Gertie
Bonnie, Tom . Back row, Myrtle
Beeman, Bill, Verna, Mary Arrie
& Walter Eure

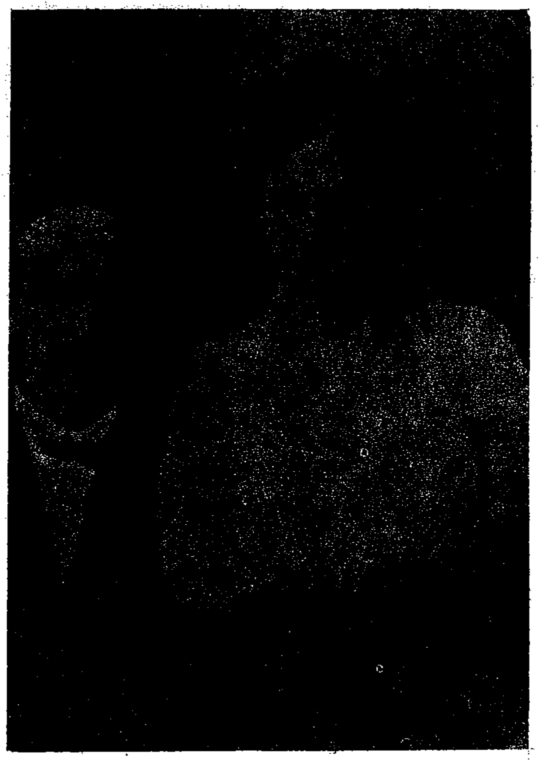

William E. and Bell Ezelle Eure

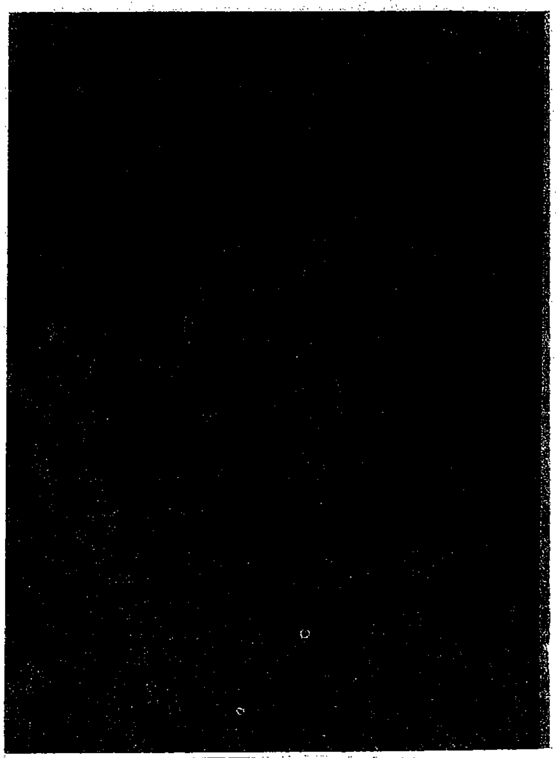

Daniel Baker & Ruby McNair

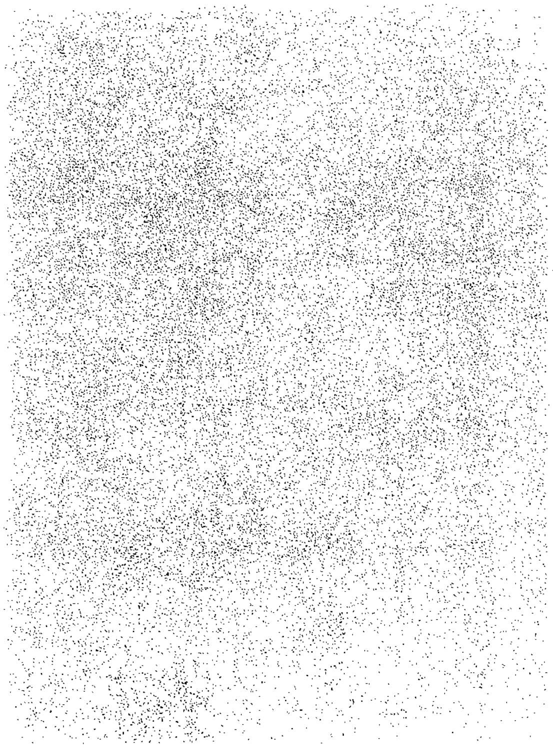

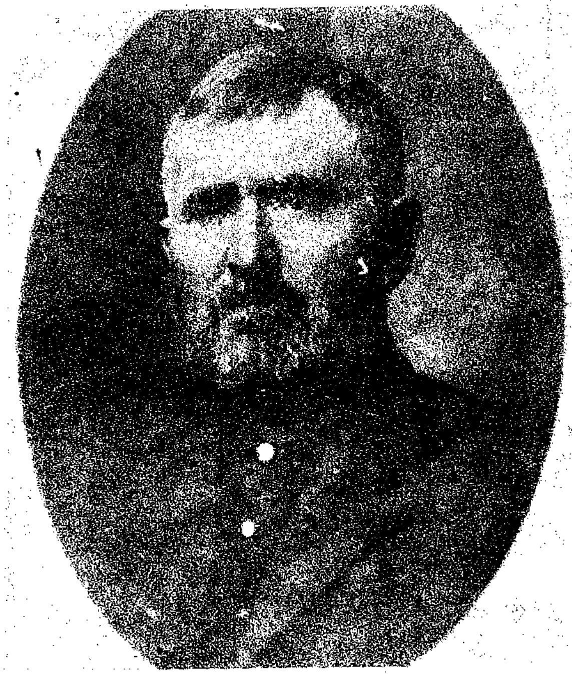

William Martin McNair, Sr.
Son of John Martin & Mary
Ann Hamil McNair

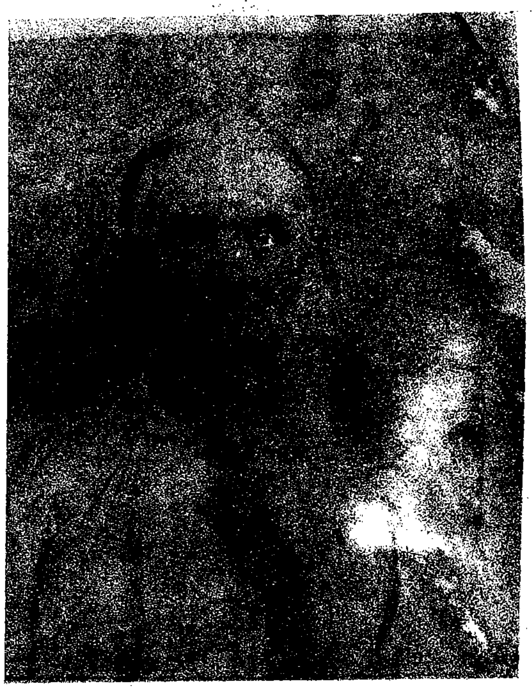

Mary Francis Fergerson
McNair wife of W. M. McNair

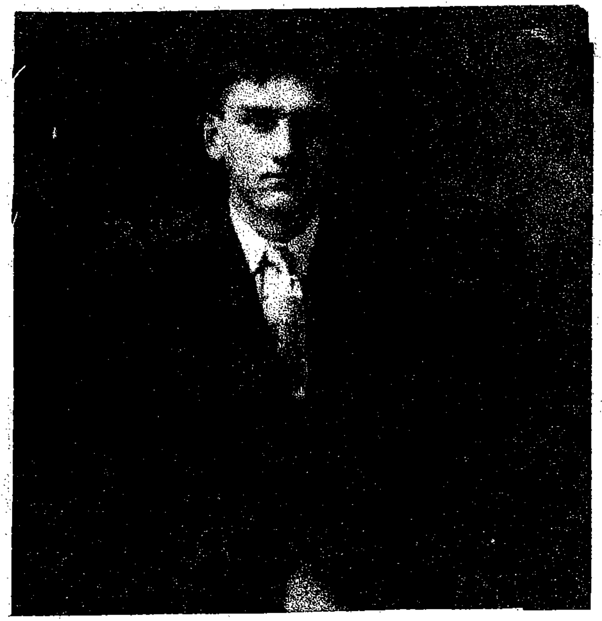

William Martin McNair, Jr.
Son of W.M. & Mary McNair

Kate Hention McNair, wife
of William Martin McNair, Jr

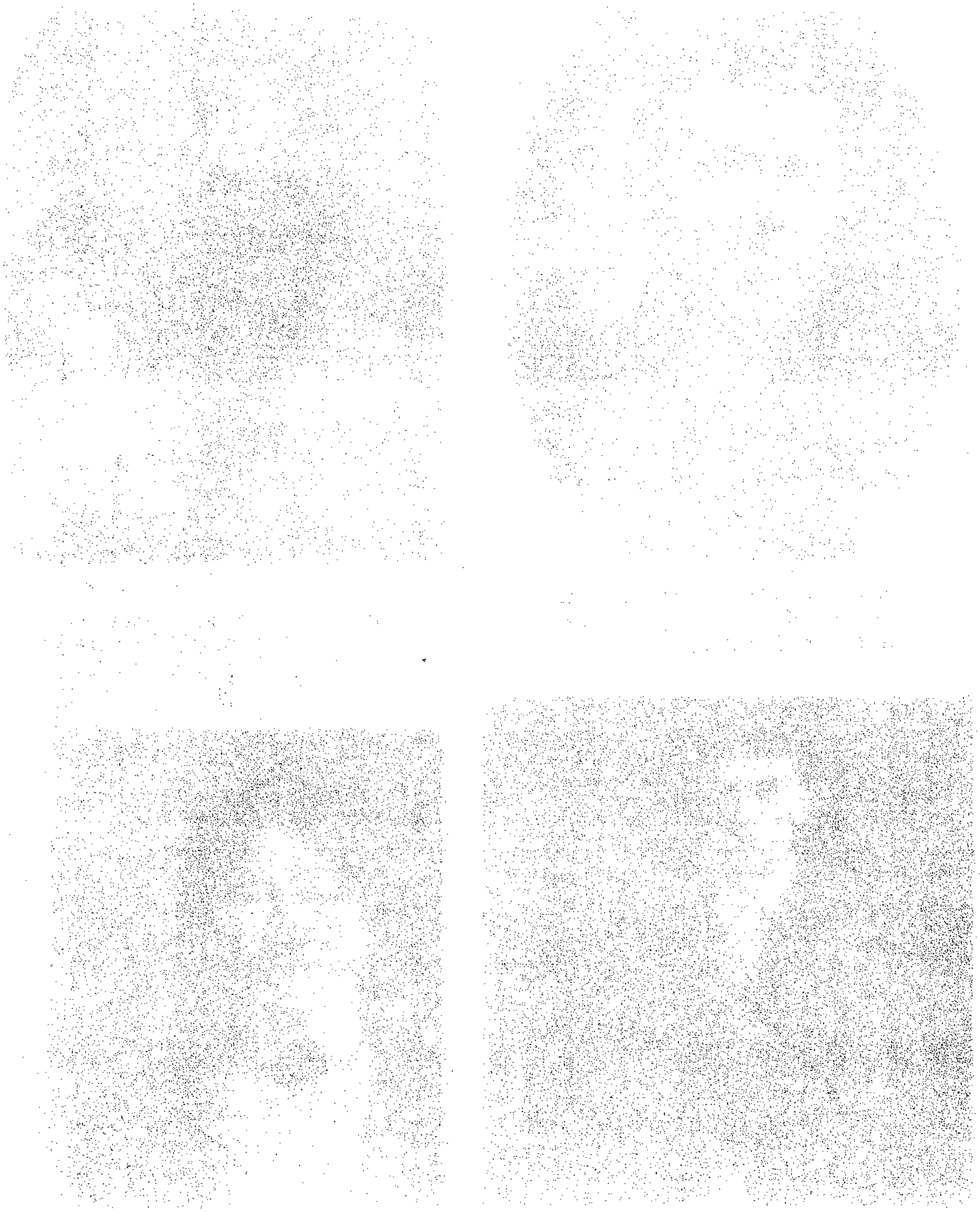

John McNair son of Macolm &
Elizabeth McDonald McNair

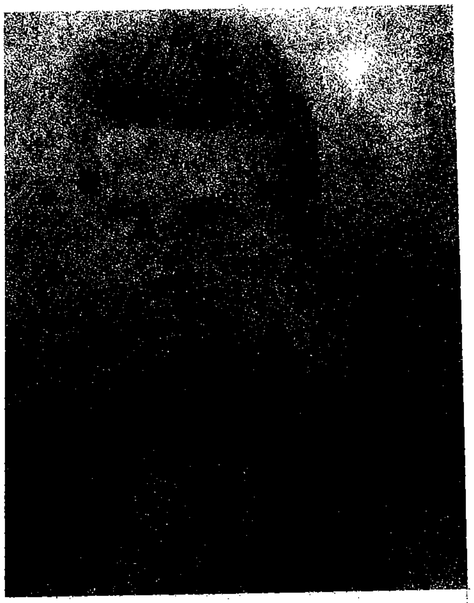

Sarah Margaret (Maggie
McNair dau of Elizabeth &
Macolm McNair

Cornelia (Nelia McNair dau.
Macolm & Elizabeth McNair

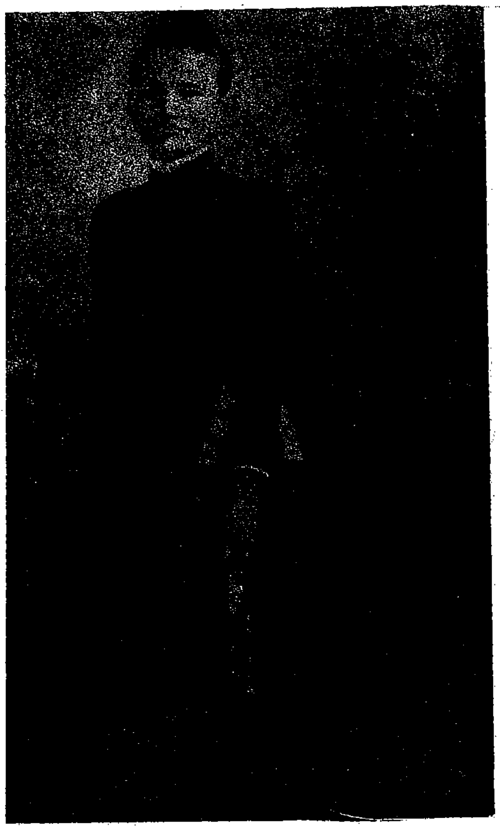

Isabelle (Belle) McNair dau
Macolm & Elizabeth McNair

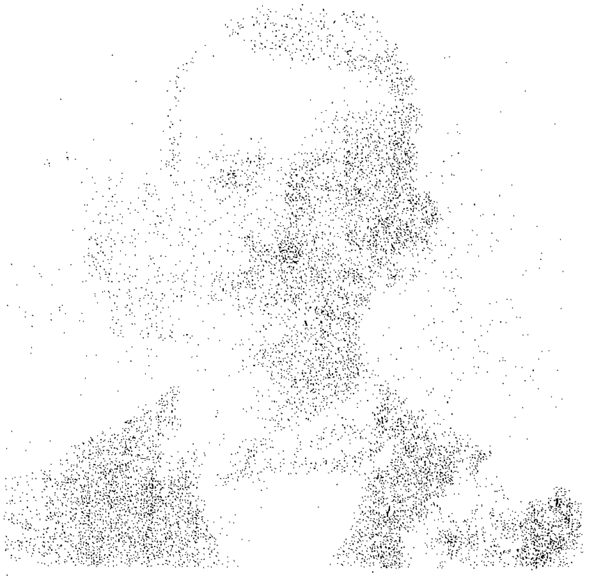

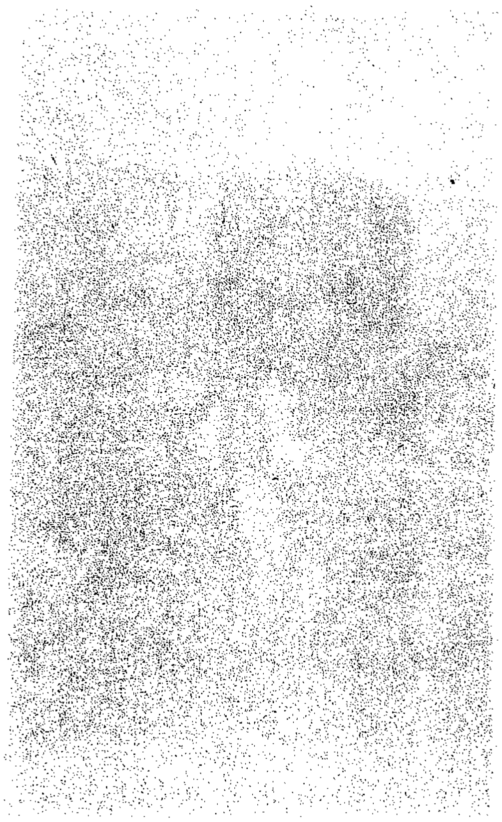

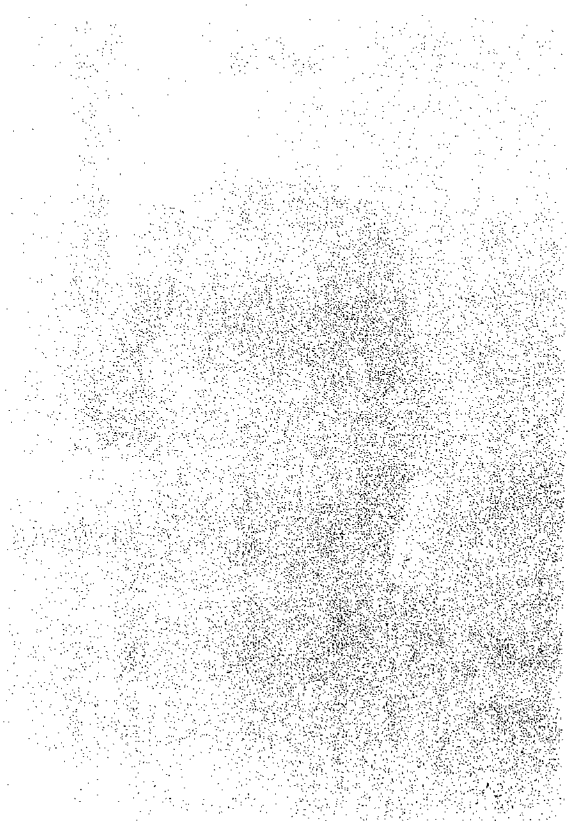

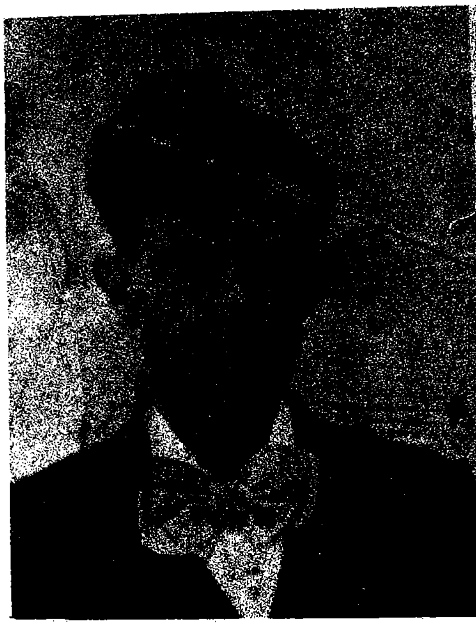

Lawrence McNair son of James
Daniel & Amanda Jane McNair
Grandson of John Martin &
Mary Ann Hamil McNair

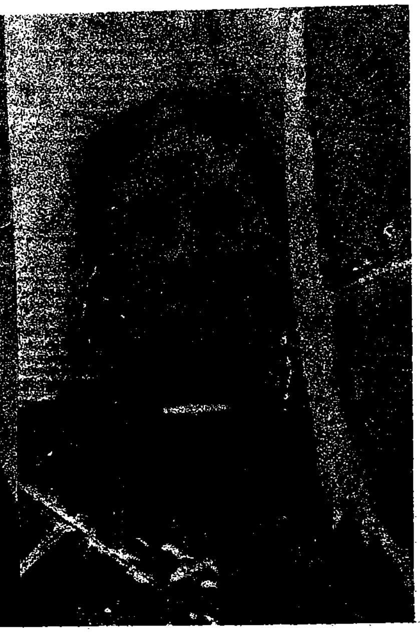

Nannie C. Hogan McNair
wife of Lawrence McNair

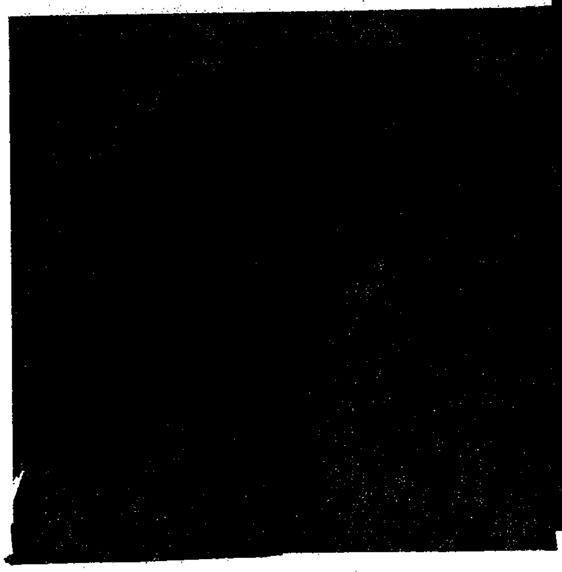

Robert Hugh & Flora McNair
Children of Lawrence &
Nannie McNair

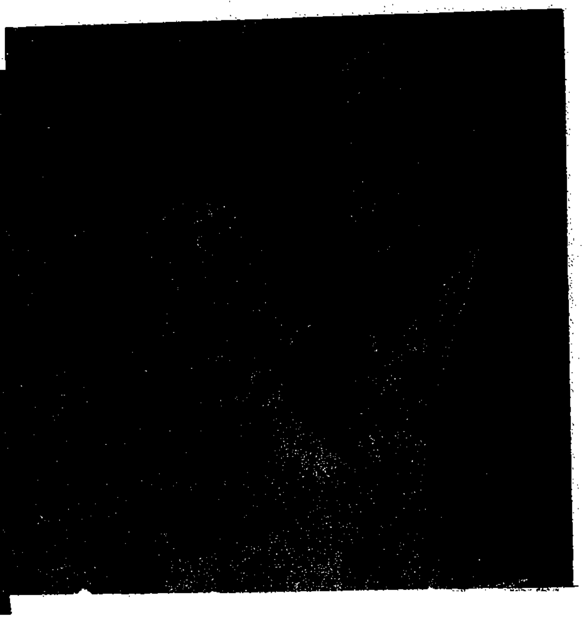

Robert H. & Joanne Williams
McNair, Son of Hugh &
Myrtle Mitchell McNair

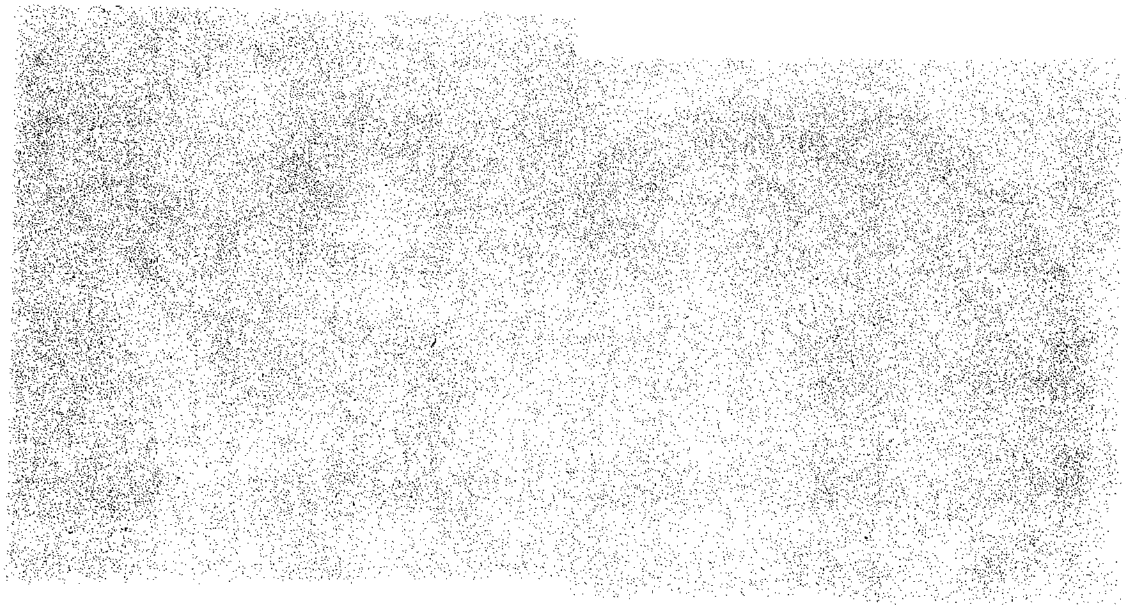

John Martin McNair &
Mary Ann Hamil McNair

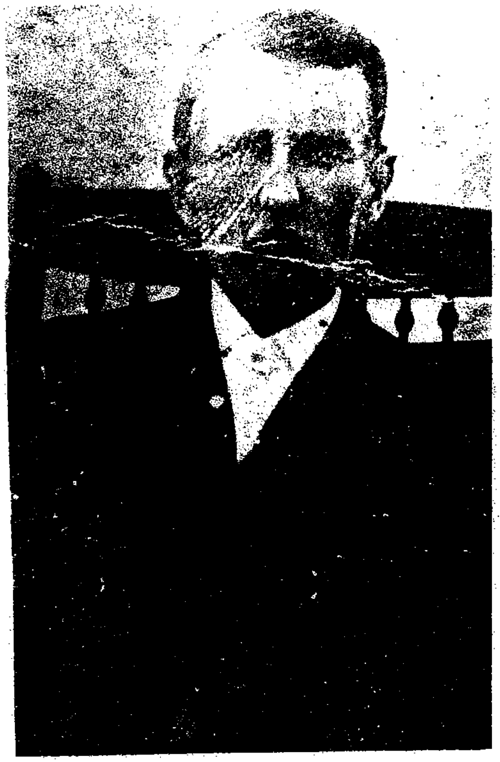

James Daniel McNair Son of
John M. & Mary A. McNair

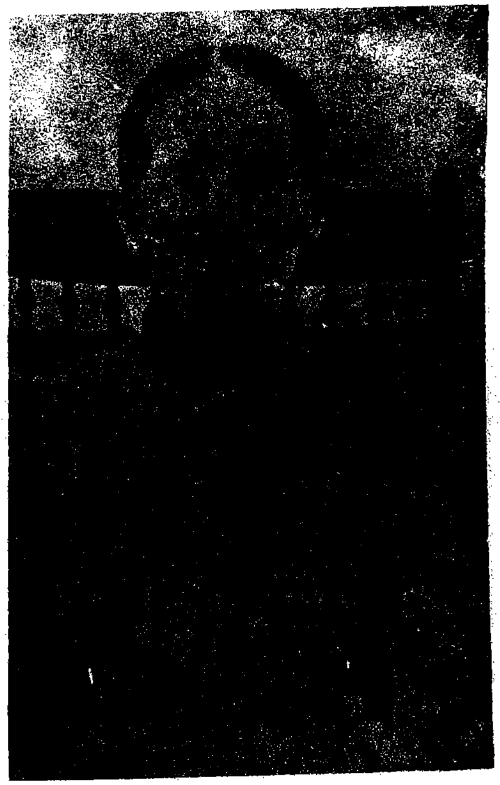

Sarah Rhinewald McNair
2nd Wife of James D. McNair

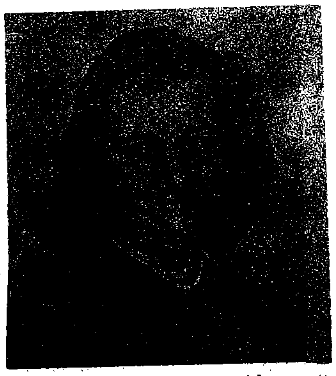

Hughla McNair Stamper daughter of Hugh & Myrtle McNair

Hugh & Myrtle Mitchell McNair

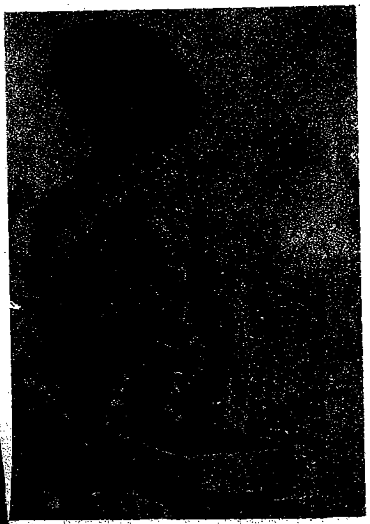

Daniel Baker McNair

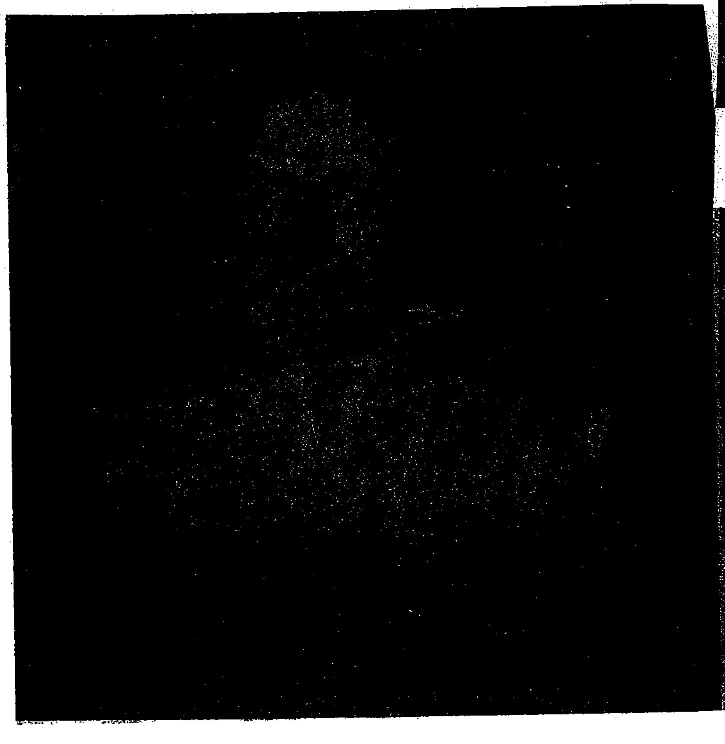

Mattie McDonald Mitchell
Mother of Myrtle McNair

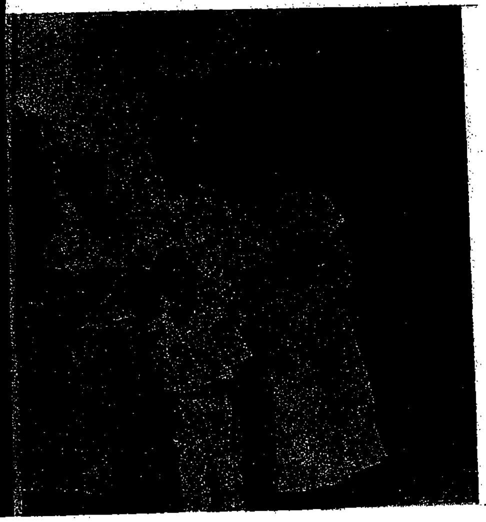

Mary Francis, Robert Hugh, Hughla N., James Douglas McNair, Children of Hugh & Myrtle Mitchell McNair

Berry & Alma McNair Adkins

Berry & Alma McNair Adkins

Luther McNair & Cora McNair Arledge, Son & Dau. of John Washington & Lucy Church McNair

Carroll & Tessie Adkins Smith

Dexter McNair, Alma McNair Adkins, William (Bill) McNair, Sons & Dau of John Washington and Lucy McNair

Hugh M. McNair, Jack McNair, Ann McNair, Sibil McNair, J. D. Belk Dorris McNair, Francis McNair Carrie McNair Belk, Vol Shepherd Gertie Young McNair, Johnnie K. McNair Shepherd, William A. (Bi McNair, Audine McNair Clark, Rev Ivor Clark.

William A. (Bill) McNair family made at 50th Wedding Anniversity. 1968 William A. (Bill) McNair, Gertie Young McNair, Carrie McNair Belk, Audine McNair Clark, Johnnie K. McNair Shepherd, Dorris, Jack & Hugh Michael McNair

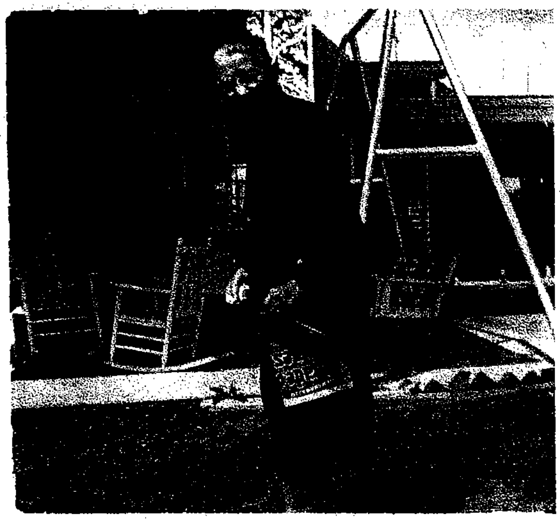

Alma McNair Adkins

William A. (Bill) and Gertie Young McNair

Lawrence Wages, Ada Lou McNair Wages and Daniel Baker McNair

Charlie Bealle, Helen Bealle Bearden, Chassie Gardner Bealle, & Granddaughter

Orville Wages, Daniel Baker McNair, Floyd G. (Bunk) Gardner

Lawerence L. & Ada Lou McNair Wages

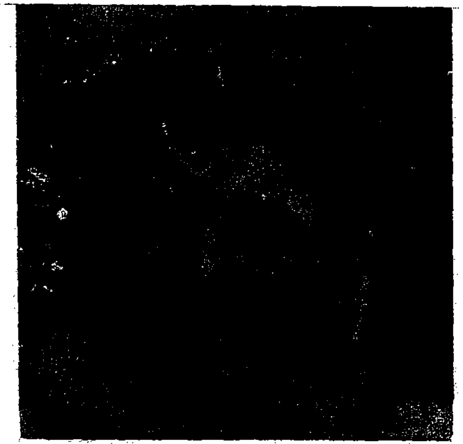

Ada Lou McNair dau of Macolm and Sarah Ellen McNair

Vesta, Chassie and Bunk Gardner, Children of Jim & Ada Lou McNair Gardner

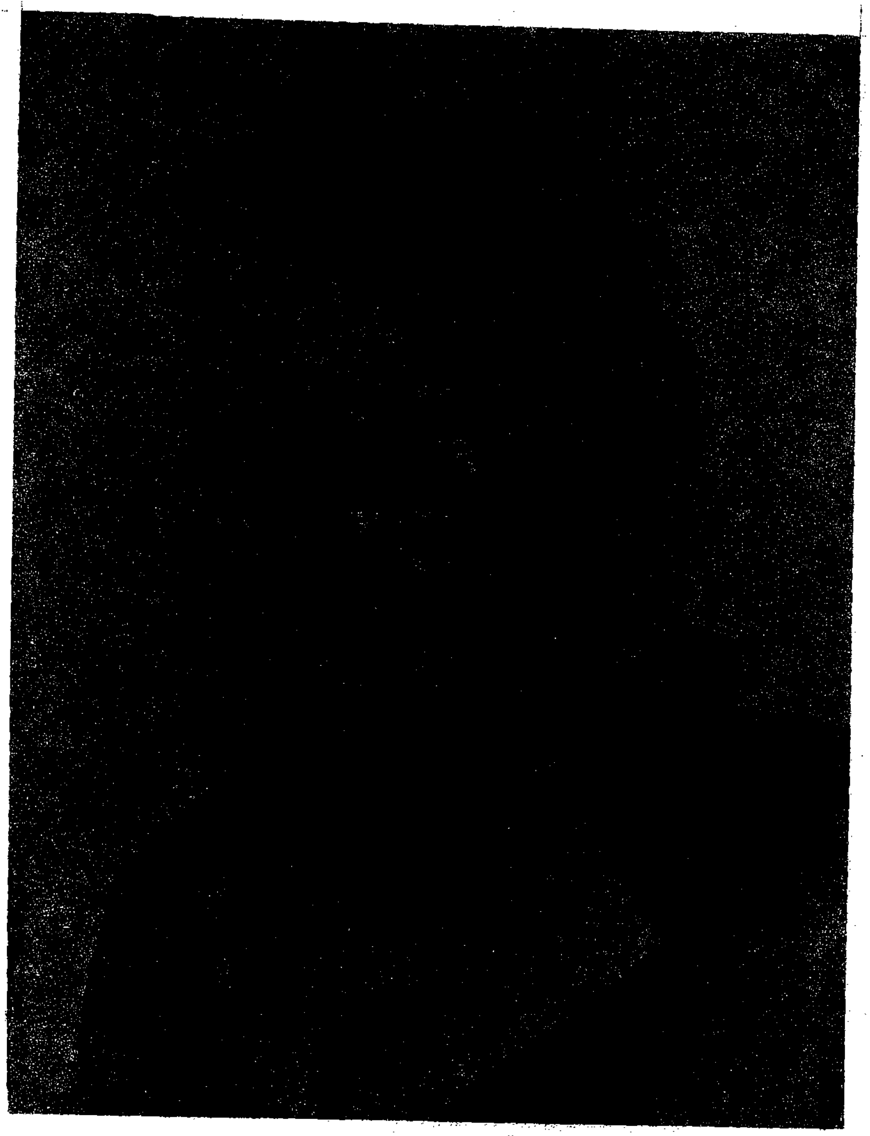

Kathryn C. McNair Baker
daughter of Albert &
Florence Eure McNair

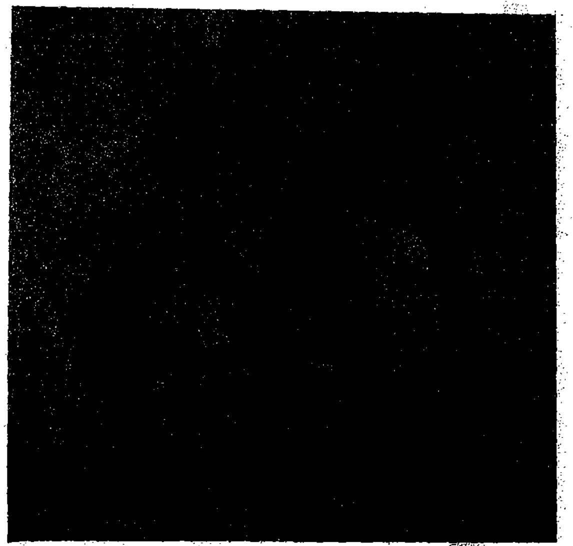

Ruby & Vesta McNair daughters
of William Martin & Mary F.
Fergerson McNair

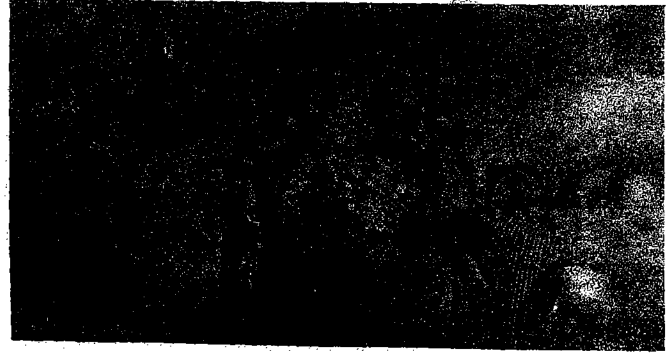

Joe Nick Evans, Exie McNair Evans
Silas C. Baker, Mrs. Andrew McNair
Mrs. Florence Eure McNair & Harry
L. McNair, Jr.

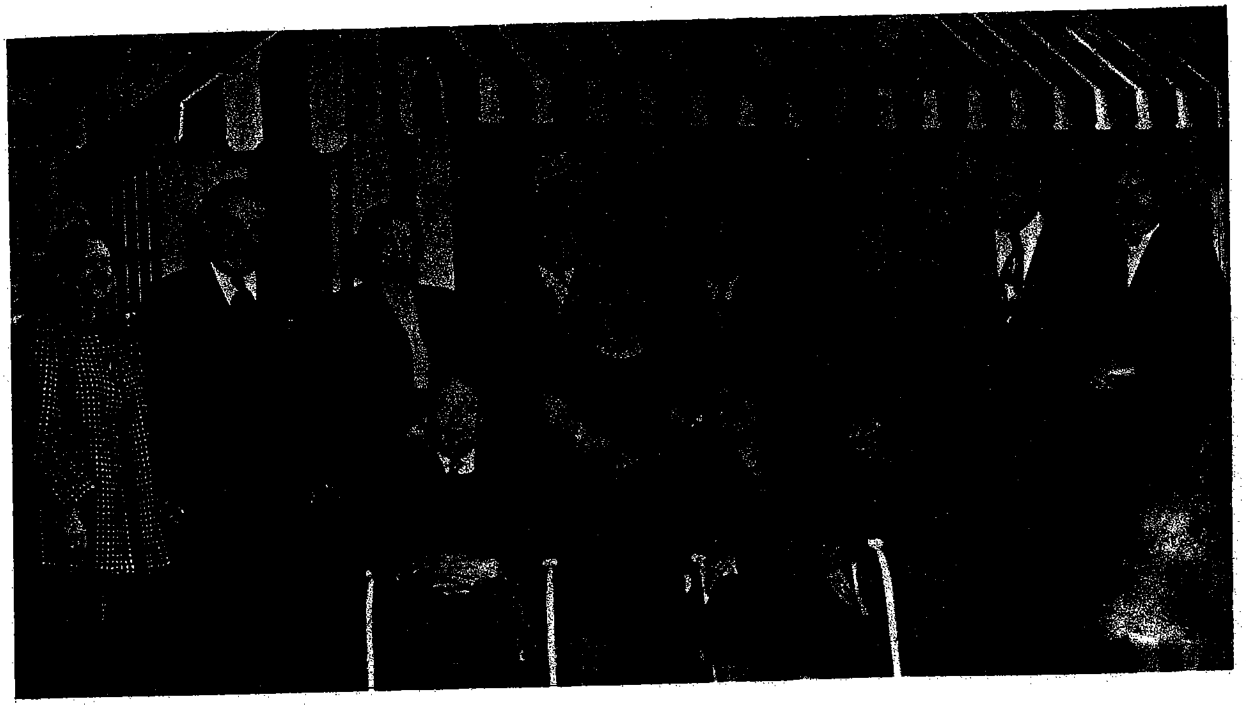

James L. Roseberry Family, Seated
Rev. James L. Roseberry, Vesta
McNair Roseberry, Standing L to R
Norma & Lloyd Roseberry, Mary & Sam
West, Hazel Roseberry, Dumas &
Lorena Smith, Earl & Doris Roseberry

Earl Roseberry, Mary Roseberry
William Martin McNair, Lloyd Roseberry

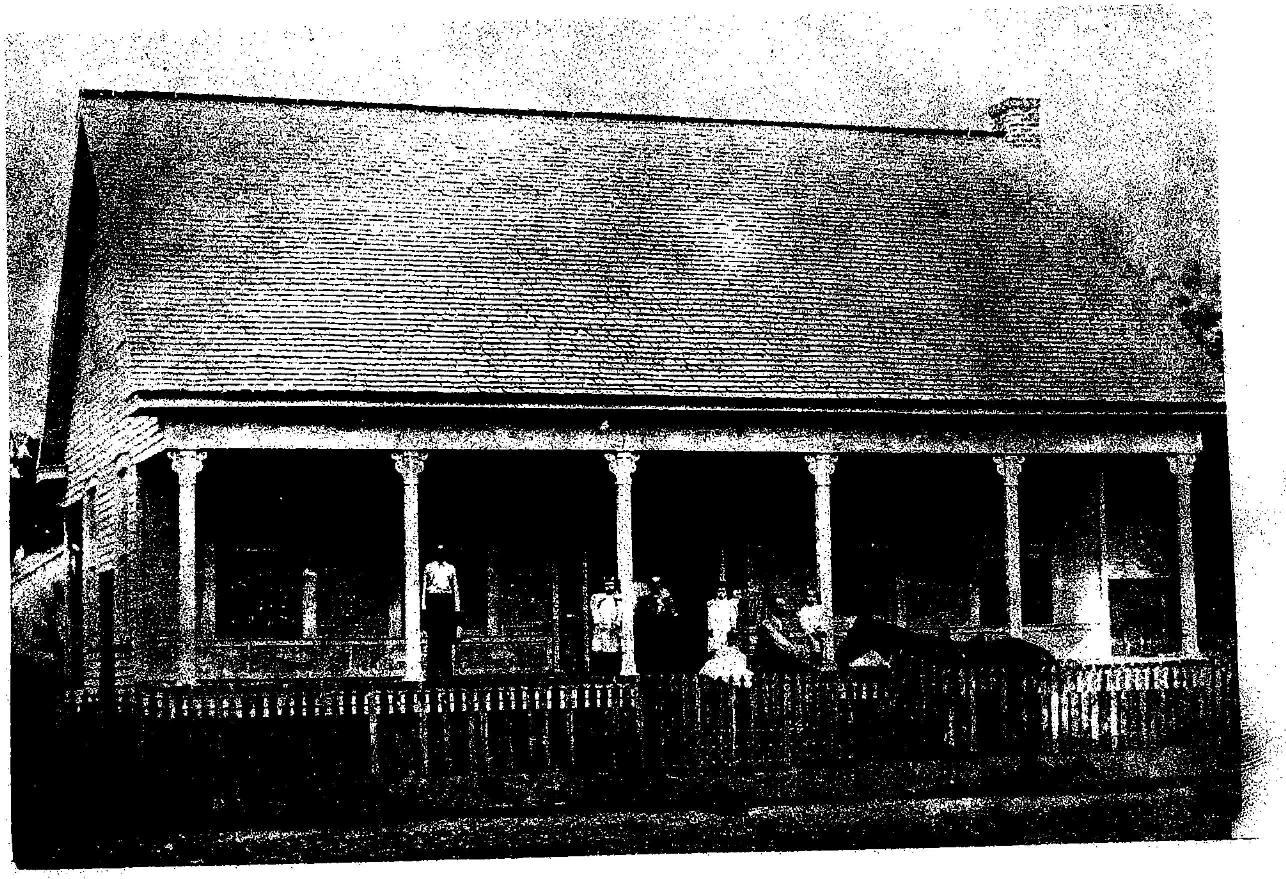

Dr. James Alexander McNair home in Gilbert, La., L to R, a Neighbor, Dau. Otise, Wife Eugena, dau. Fannie Dau. Lovie, Dr. McNair, Son Frank

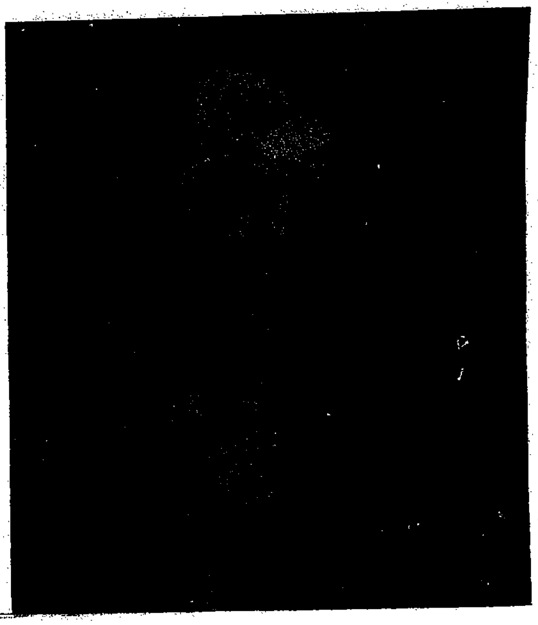

Dr. James Alexander McNair son of James Munnro McNair

Fannie McNair White, Frank McNair Eugena Waddell McNair, Otise McNair Smith, Annie McNair Shelton & Lovie McNair Richardson. Wife & children of Dr. James (Jim) McNair. Son of James Munro McNair

James Errington Family, Jill Errington, James Errington, Susan Martin, Mary McNair Errington, Todd Martin, Howard Errington Linda & Richard Martin

Roy Lott Family, Angela Zelda, Ramona, Mike, Roy & Esther McNair Lott

Richard Johnson Family
Richard, Gladys McNair, Galvin and Perry Johnson

Asie Upchurch Family, Asie Anita, Sarah McNair, Roger & Cathy Upchurch

Frank McNair Family, Frank
Madadelene, Nancy, Sarah, Kay, Ray,
Beck, Ruth, Robert and Mary McNair

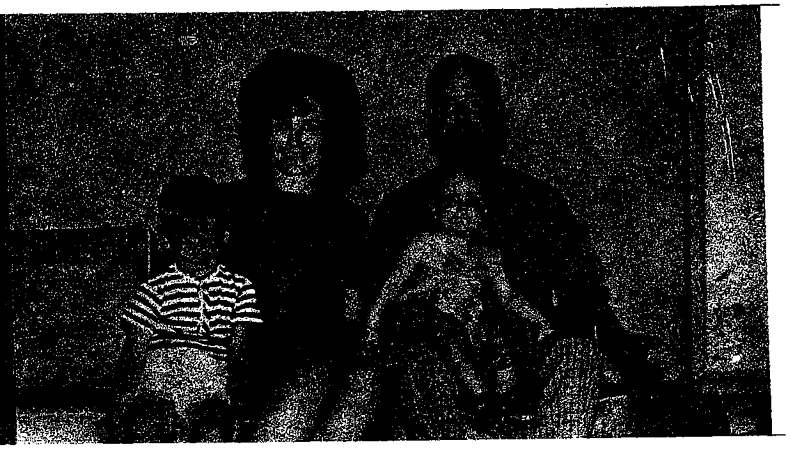

Robert & Velda McNair
Bob and Frankie McNair

A. D. & Mary Rhodes,
Annette, Arthur & Amanda

Thomas and Ruth Helen Conn
Tommy Conn

Glen and Becky Watkins &
Timothy Watkins

Myrtice, Gaine D., Jr.
Gaines D. McNair, Sr. &
Ruby Jane McNair Cook &
Deborah Cook

Alton Cecil McNair son of
Baker and Ruby McNair

Frank McNair Family, Robert D. &
Ray McNair, Rebecca McNair, Ruth Helen
Conn, Sarah, Kay, Frank and Magadelene
Ogletree McNair

Edward McNair family
Edd, Francis Willmon McNair
John, Cathy & Jimmy McNair

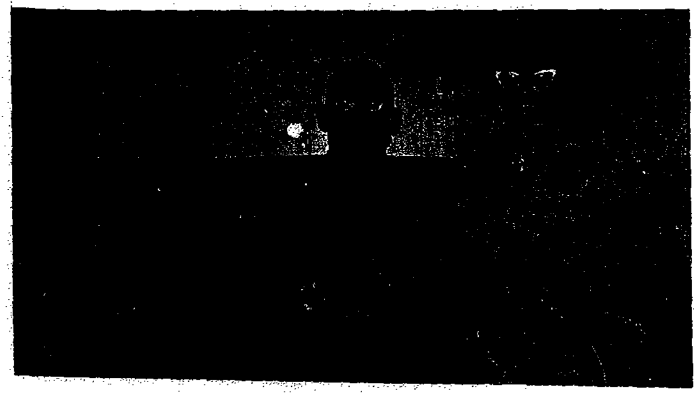

Philip Berry, Berry B. Jr.
& Ruth McNair Bonner

Daniel Baker McNair Family,
Seated, Baker & Ruby, L to R,
Gaines, Edward, Mary , Sarah
Esther, Gladys, Ruth & Frank
McNair

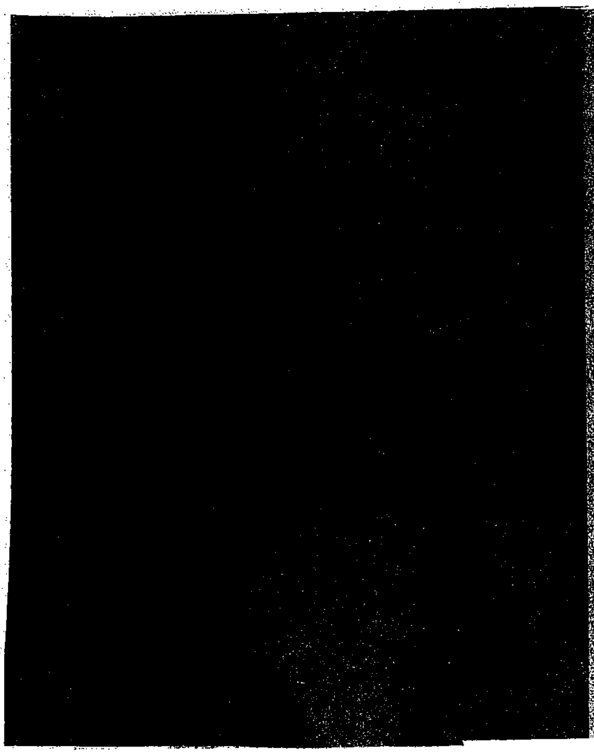

Macolm D. McNair son of
Alexander & Christine McNair

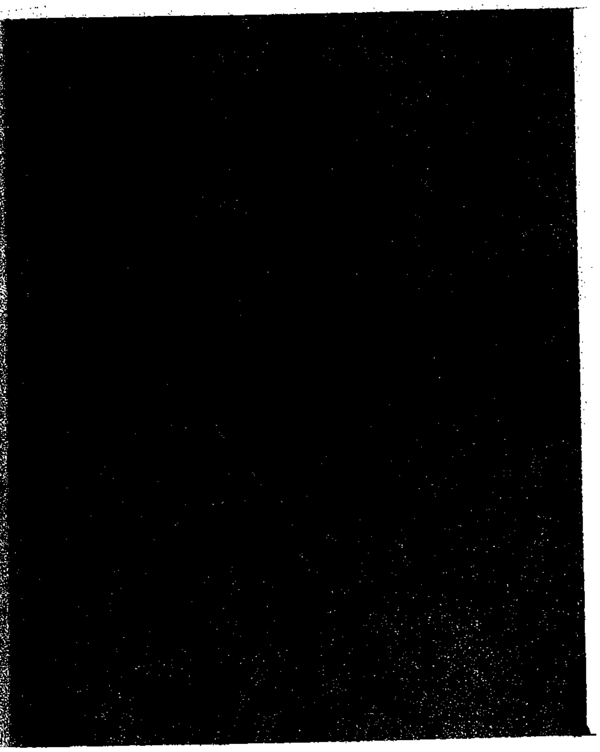

Sarah Ellen McNair wife of
Macolm D. McNair

Ruby McNair & Vesta McNair Roseberry

Hazel Roseberry and Sarah McNair

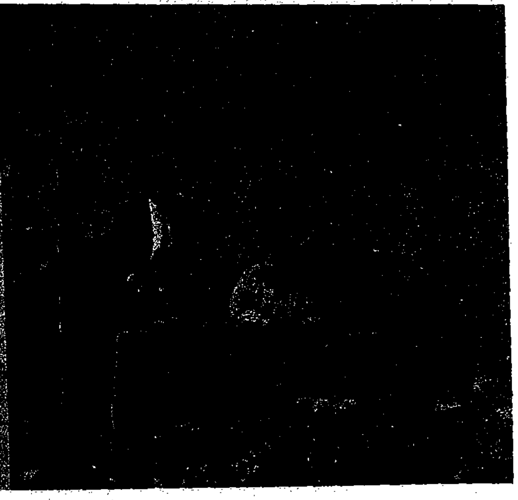

Jerry Reed, Ricky West & Hazel Roseberry

Baker McNair Family, Sarah, Ruby Baker, Mary Frank, Esther, Gladys Ruth, Gaines & Edd

Rev. J. L. (Jim) Roseberry family, Earl & Dorris Roseberry, Robert E. & Mary Roseberry Reed, Jerry Reed, Vesta Mc., Hazel, Jim, Norma, Lloyd Lorena Roseberry Smith, Earline Roseberry & Dumas Smith

Viola Waters McNair
Zexra & Thomas Jackson
McNair

Zexra & Hubert McNair
Children of Tom & Viola
Waters McNair

Alarene, Adelle, R. L.
Willie Morris, Malcolm and
James McNair, Children of
Tom and Viola Waters McNair

Adelle & Norma Jean McNair
Macolm & Lizzie McNair
Hubert & Zela Mae McNair

Will Lewis & 2nd Wife
Mary Stroud Lewis

Great grand children of
Queen Lewis White, Great
great grand children of
Will and Emma McNair Lewis

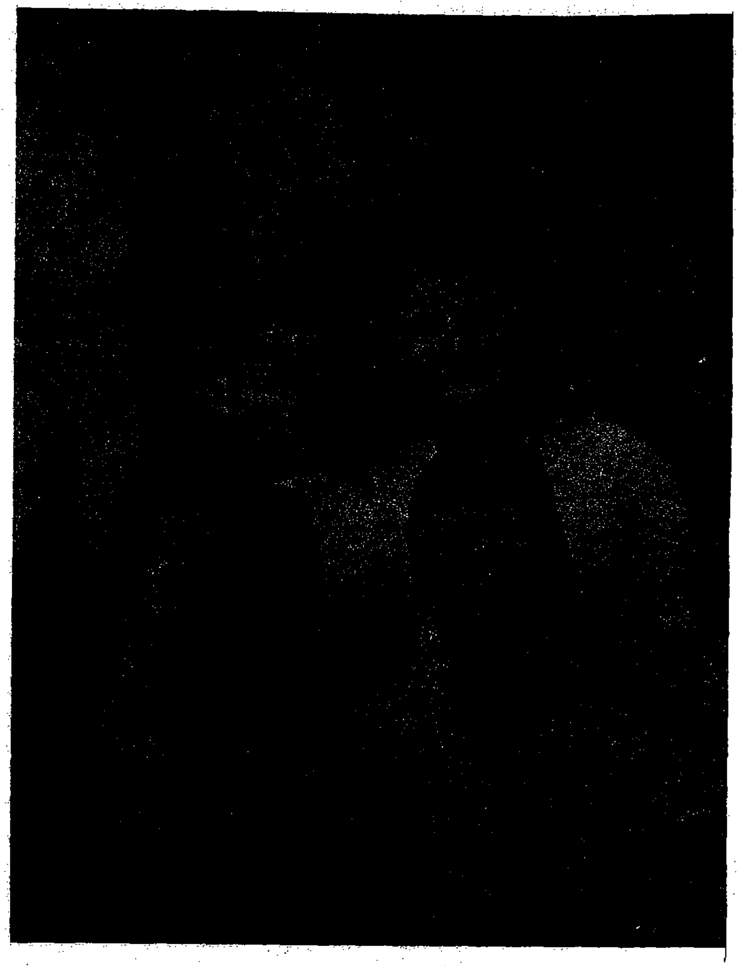

Children of Will & Queen
Lewis White, Grandchildren
of Will & Emma McNair Lewis
Great grandchildren of James
Munro & Louvda McNair

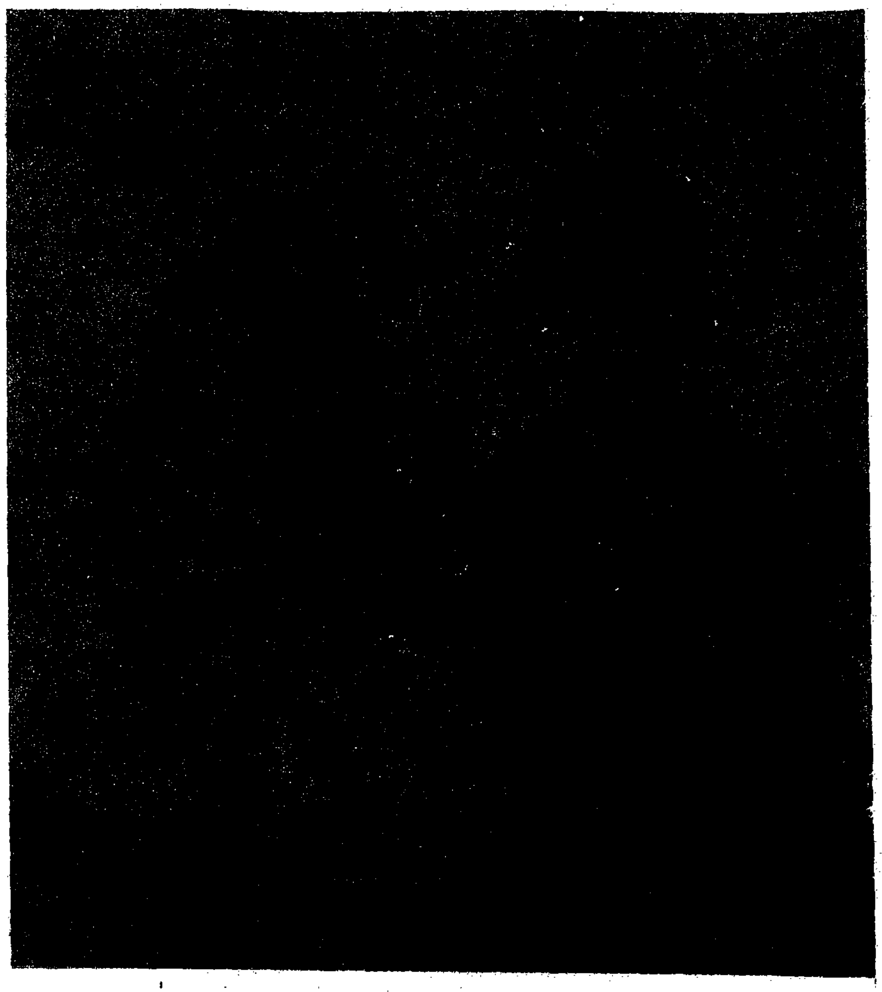

Thomas Owen W. McDonald
grandfather of Myrtle
Mitchel McNair

Ann Fancette McDonald
Grandmother of Myrtle
Mitchell McNair

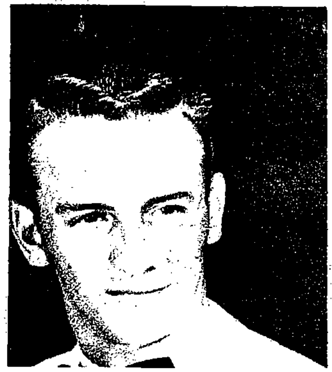

Anita Lynn, Nancy Joanne,
& Robert H. McNair, 111
Children of R. H. McNair, Jr.
Grandchildren of Hugh &
Myrtle McNair

Mary Francis McNair Thomas
& Frances Dawn Thomas, dau.
& Granddaughter of Hugh &
Myrtle Mitchel McNair

James D. McNair, son of
Hugh & Myrtle McNair
Great grandson of James D.
& Amanda Jane McNair

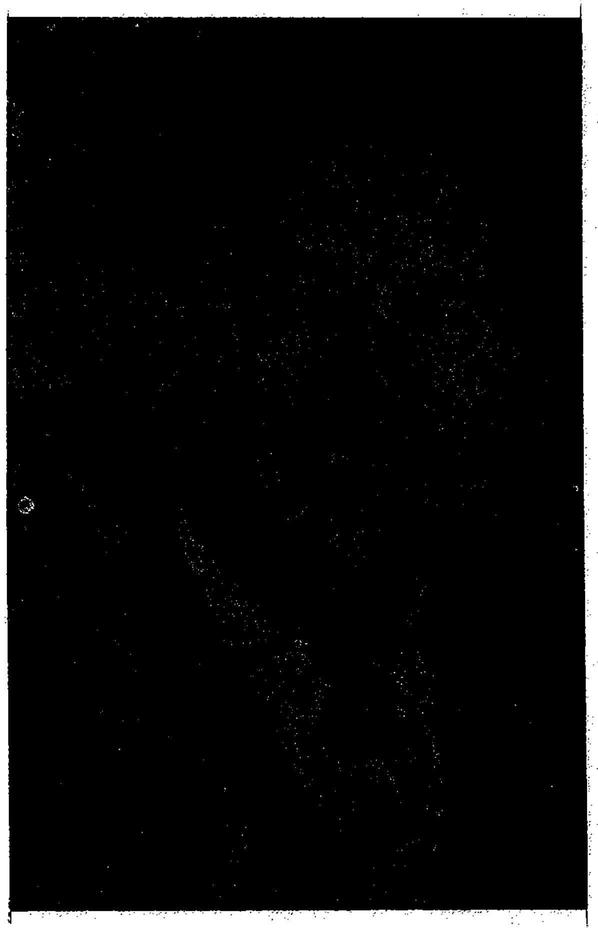

LaGette S. McNair, son of
LaGette & Lilly White McNair
Grandson of James Munroe
McNair

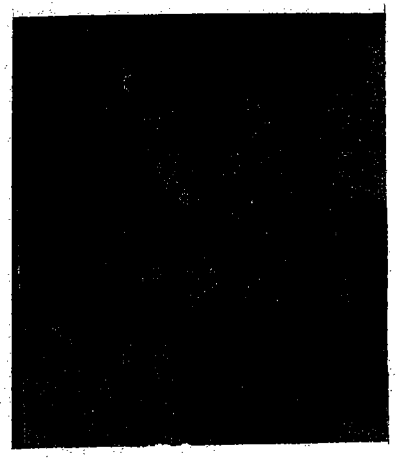

Anna McNair Avery & Daughter
Lena Avery, daughter &
Granddaughter of James
Munroe McNair

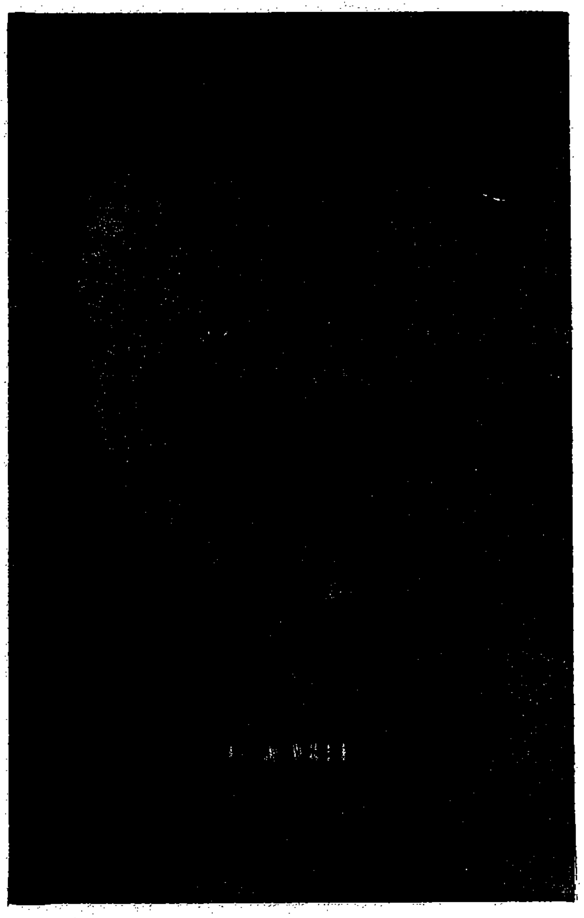

Leo Hasselle McNair son
of LaGette & Lilly White
McNair, Grandson of James
Munro McNair

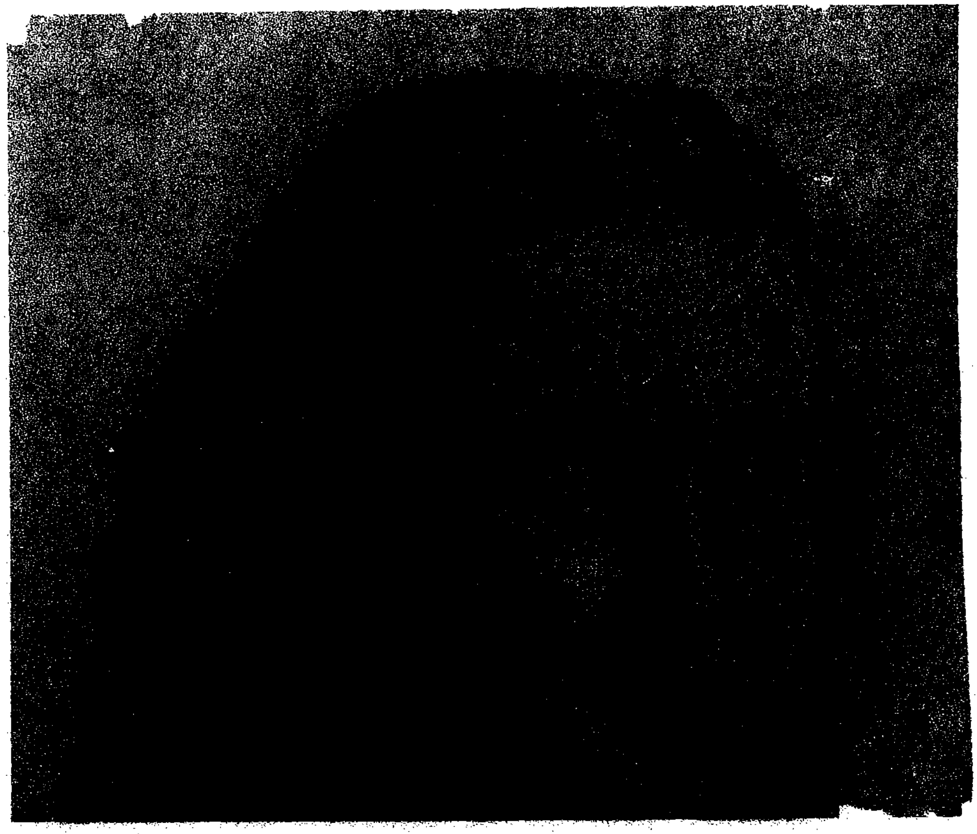

Hughla McNair Stamper dau
of Hugh & Myrtle McNair

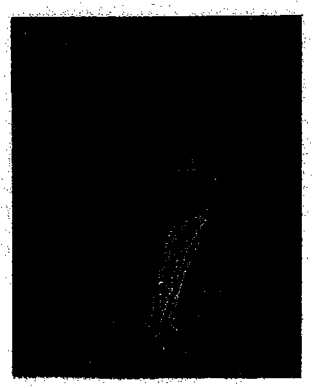

David S. McDonald, grand-
father of Ben Tripp, husband
of Annie McNair granddaughter
of Albert McNair

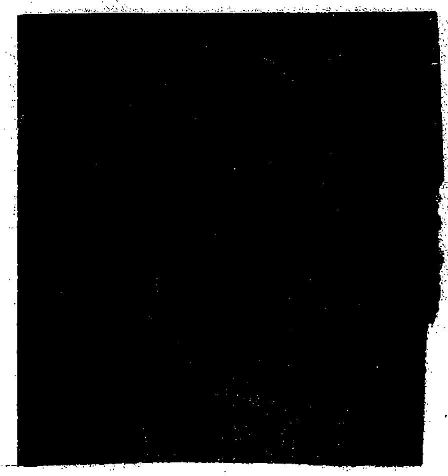

Thomas Owen McDonald son
of Horace McDonald, grand
father of Myrtle

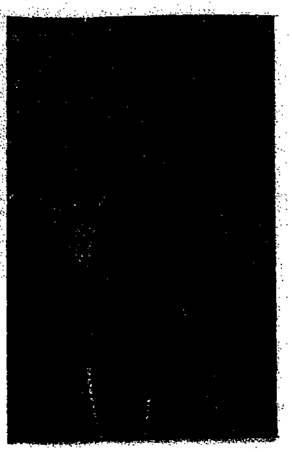

Horace B. G. McDonald
great grandfather of
Myrtle McNair

Carline May Hollinsworth
dau of Callie McNair May
Granddaughter of Lawerence
& Nannie McNair

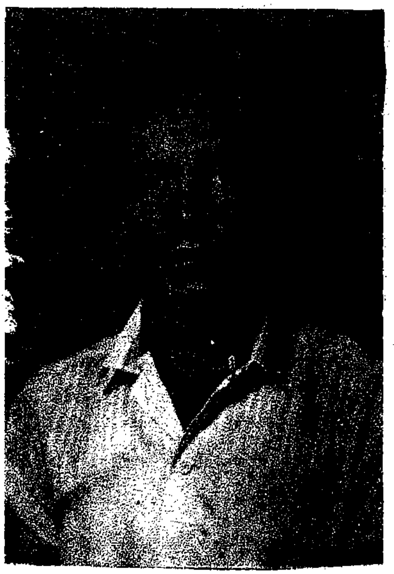

Wallace Hollinsworth
Husband of Carline May

Clarence McNair & William
Archie McNair Sons of James
Daniel and Amanda McNair

James & Phyllis Hollinsworth
Belinda & Jamie, grandson of
Callie McNair May, Great G-S
Lawerence McNair

Betty Wagner, Dau of Callie
McNair May, Granddaughter
Lawrence & Nannie McNair

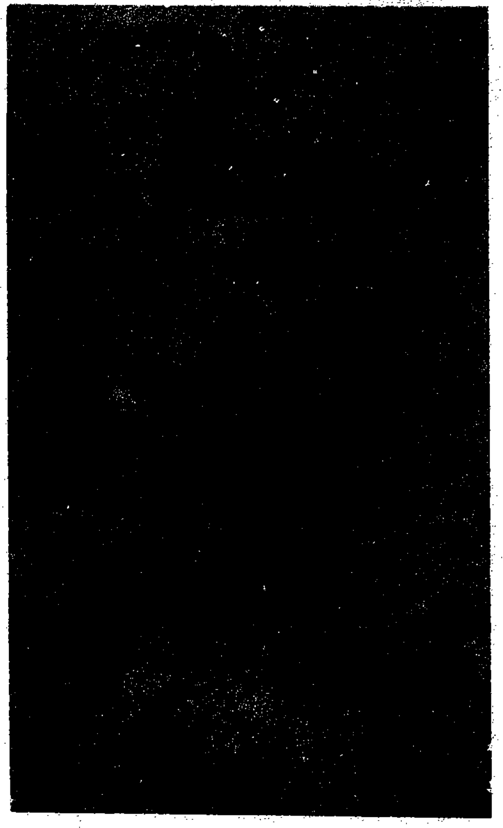

Martin Otis McNair son of
James D. & Amanda McNair

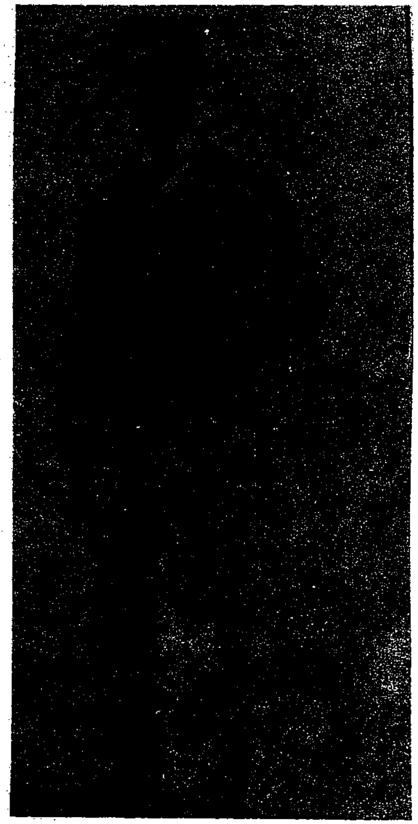

Andrew C. McNair, Son of Jam
D. & Amanda McNair

J. C. (Dee Watkins son of
William & Nelia Watkins

Cornelia (Nelia)McNair
Watkins dau of Macolm &
Elizabeth McNair, Wife of
William Watkins

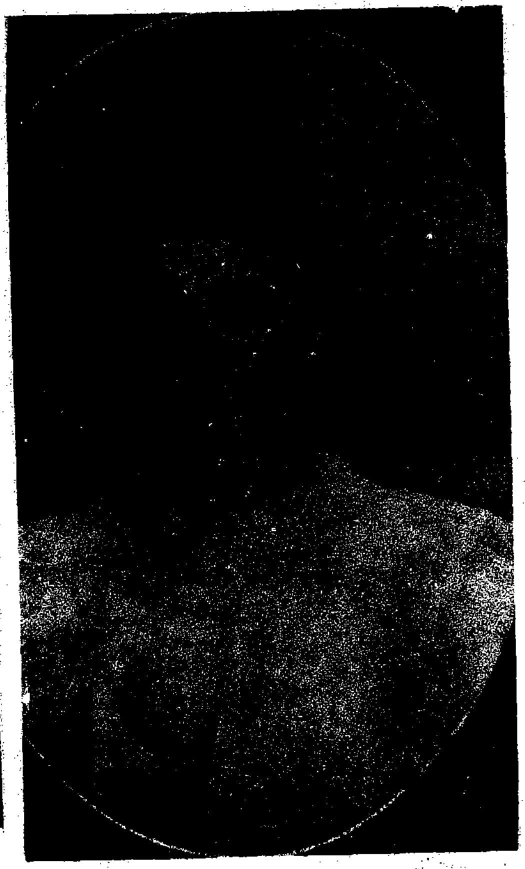

Maud Watkins dau of
William & Nelia McNair
Watkins

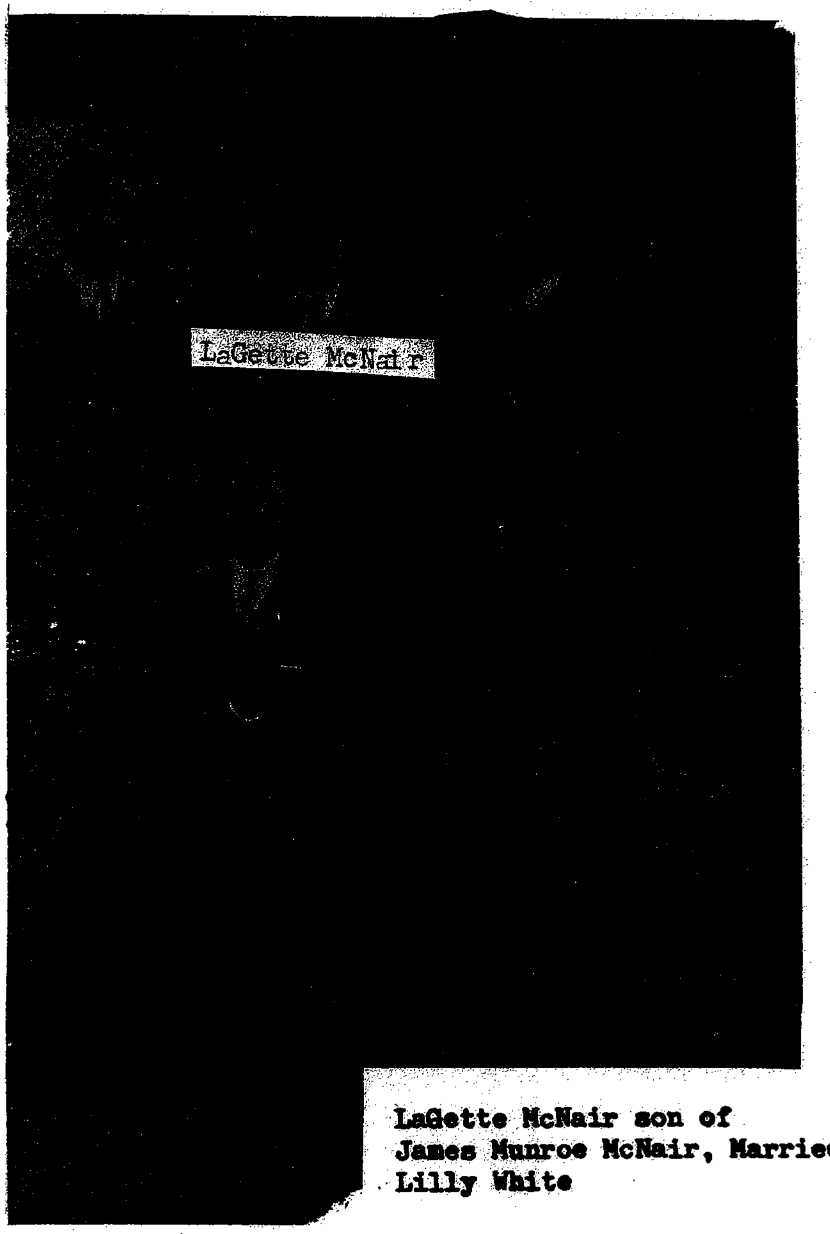

LaGette McNair son of
James Munroe McNair, Married
Lilly White

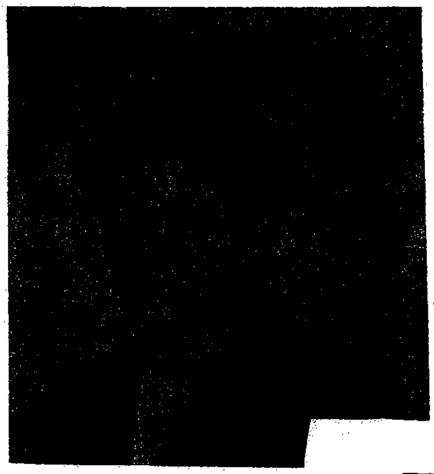

Annie Lois Jones McNair
wife of Leo Hassel McNair

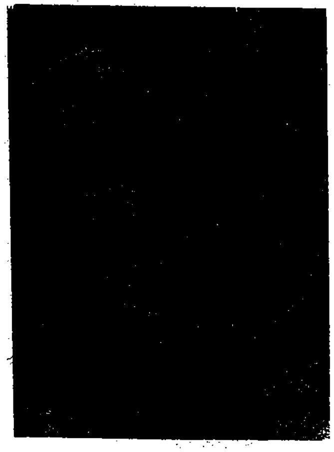

Mary Jo McNair daughter of
LaGette McNair, Jr. and
Roberta Moore McNair

Ben J. & Annie McNair Tripp
Jamie, Sarah Jo & Benjamin

Willie & Jane McNair Family
L to R kneeling is Grady, Leona,
Jane, Willie, Mary Lee, Homer,
Susie Mae, Clyde, Ruby, Lee, Annie

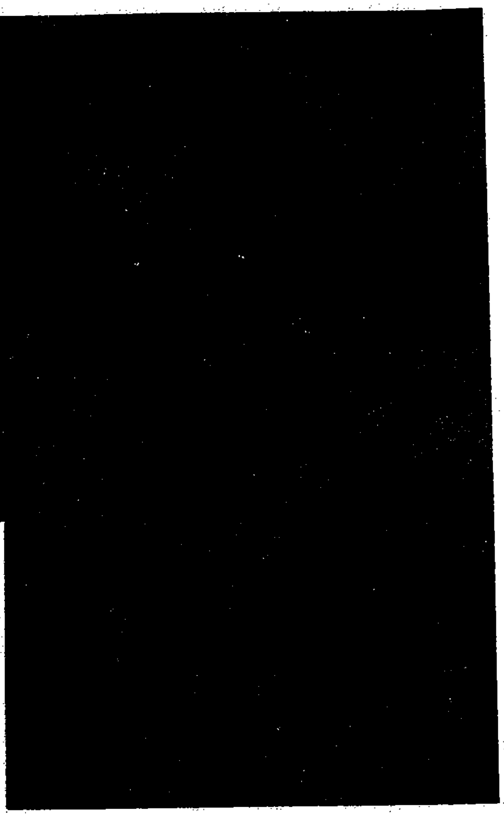

Willie Weber McNair Son of
Albert and Ida Perry McNair
Grandson of John Martin
& Mary Ann Hamil McNair

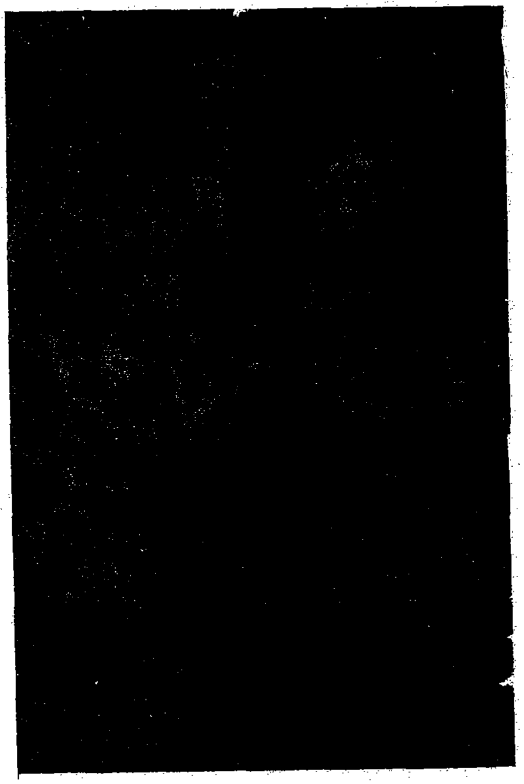

Tessie, Lois & Velma Adkins
Children of Berry & Alma
McNair Adkins, Grandchildren
of John Washington & Lucy
Church McNair

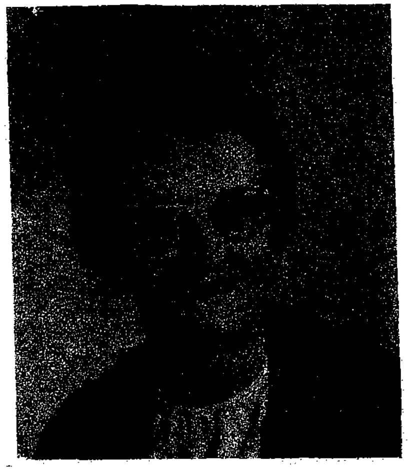

Tessie Adkins Smith, Dau of
Berry & Alma McNair Adkins

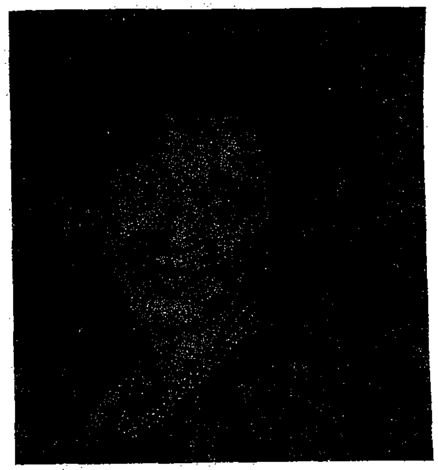

Bobby Smith Harris dau of Carroll
& Tessie Smith

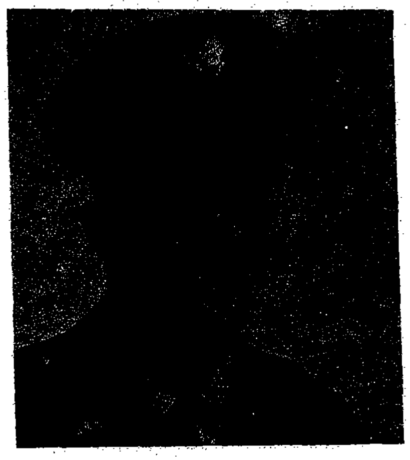

Willis Wilson (Bubba) Smith
grand son in law of Velma
Adkins Taylor

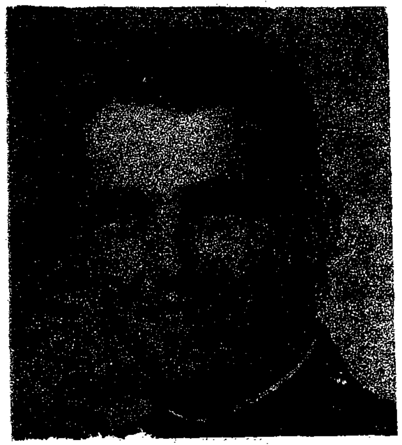

Capt. Charles Thomas Harris
grandson of Velma Adkins
Taylor, Great grandson of
Berry & Alma McNair Adkins

John Ellis and Zexra McNair Kimbrough

J. C. (Dee) and Margaret Watkins

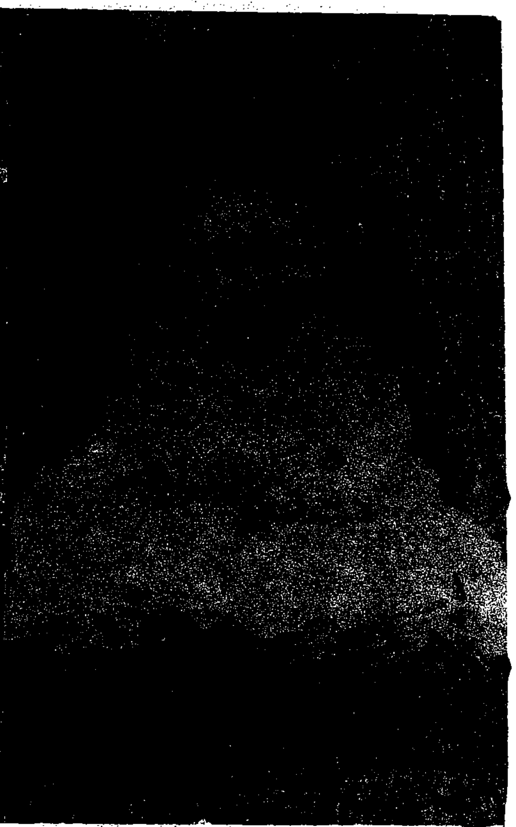

J. C. (Dee) Watkins